



LYNBROOK PUBLIC SCHOOLS



2021-2022 CALENDAR AND DIRECTORY



Rise Up!

TABLE OF CONTENTS

504 Compliance	18
Accommodations for Hearing Impaired.....	18
Administration.....	28
Adult Education.....	19
Annual Professional Performance Review Disclosure.....	20
Attendance	18
Board of Education.....	28
Charging School Meals	15
Code of Conduct.....	23
Dangerous Weapons Policy	23
Days of Religious Observance.....	27
Dignity Act, Dignity Act Coordinators.....	1
Directors/Coordinators/Auxiliary Services.....	28
Directory Information & Student Records.....	20
District & Boundaries	27
District Computer Network and Student Responsibilities	17
Driver Education.....	19
Drug Policy.....	17
Emergency Closing, Delayed Opening, Early Dismissal.....	27
Every Student Succeeds Act.....	15
Excellence in Education Foundation.....	18
Facebook Page.....	27
FERPA Directory Information Policy.....	17
Free & Reduced-Price Milk/Lunch Program.....	15
Gifted & Talented Program	18
Important Voter Information.....	16
Instructional Technology.....	20
Intervention Services	18
Lockdown/Lockout Procedures	23
Map..... (Center Spread)	
Notification of Released Sex Offenders Policy.....	23
ParentLink App	27
Pesticide Notification, Asbestos Compliance	23
PTA Role & Unit Directory.....	21-22
Registration Information	20
Right At School After-School Program	19
School Buildings & Staff	27
School Codes/Hours/Addresses.....	27
Sexual Harassment Policy	17
Shared Decision-Making.....	20
Six-Day Cycle.....	27
Staff Directory:	
HS.....	24
NM, SM, KC.....	25
MS, WE, WP	26
Students Who Are Homeless.....	18
Summer Programs	19
Teen Center	19
Transportation.....	27
Visitor Protocols.....	23
Working Papers.....	27

THE DIGNITY ACT

New York State’s Dignity for All Students Act was signed into law on September 13, 2010, and took effect on July 1, 2012. This legislation amended state education law by creating a new Article 2 – Dignity for All Students. The Dignity Act also amended Section 801-a of New York State education law regarding instruction in civility, citizenship and character education by expanding the concepts of tolerance, respect for others and dignity to include: an awareness and sensitivity in the relations of people, including but not limited to different races, weights, national origins, ethnic groups, religions, religious practices, mental or physical abilities, sexual orientations, gender identity and sexes. The Dignity Act further amended Section 2801 of the education law by requiring boards of education to include language addressing the Dignity Act in their codes of conduct.

On or before July 1, 2012, schools were required to implement school employee training programs, commencing with the 2012-13 school year and thereafter, to promote a positive school environment that is free from discrimination and harassment and to discourage and respond to incidents of discrimination and/or harassment on school property or at a school function.

As prescribed by the Dignity Act, at least one employee in every school shall be designated as a Dignity Act coordinator. The designation of each Dignity Act coordinator shall be approved by the Board of Education, trustees or sole trustee of the school district.

LYNBROOK PUBLIC SCHOOLS DIGNITY ACT COORDINATORS

Lynbrook High School

Joseph Rainis
Laura Mitchell

Lynbrook North Middle School

Sean Fallon
Marianne Healy

Lynbrook South Middle School

Kaitlin GaNun
Brian Buckley

Marion Street School

Theresa Macchia
TBD

Waverly Park School

Allison Banhazl
Carol Woehr

West End School

Leah Murray
TBD

Kindergarten Center

Ellen Postman
Carol Woehr

All visitors must have an appointment to meet with staff in any school building. Please call ahead. Thank you!

AUGUST 2021

Visit www.lynbrookschools.org for updates.

SUNDAY	MONDAY	TUESDAY	WEDNESDAY	THURSDAY	FRIDAY	SATURDAY																																																																																																		
1	2	3	4	5	6	7																																																																																																		
8	9	10	11 7:30 PM BOE Mtg. @ HS	12	13	14																																																																																																		
15	16 Varsity & JV Fall Sports Physicals Due	17	18	19	20	21																																																																																																		
22	23 Varsity & JV Football Begin 7:00 AM HS Sports Physicals in Nurse's Office	24	25	26 9:00 AM NM/SM Gr. 6 Orientation	27 KC Open House Group A 9:30-11:00 AM Group B 1:30-3:00 PM	28 SAT Test Date																																																																																																		
29	30 Varsity & JV Fall Sports & Cheerleading Begin 7:00 AM HS Sports Physicals in Nurse's Office	31 10:00 AM HS Gr. 9 Orientation		<div data-bbox="1276 1333 1472 1511" data-label="Table"> <table border="1"> <thead> <tr> <th colspan="7">JULY 2021</th> </tr> <tr> <th>S</th> <th>M</th> <th>T</th> <th>W</th> <th>T</th> <th>F</th> <th>S</th> </tr> </thead> <tbody> <tr> <td></td> <td></td> <td></td> <td>1</td> <td>2</td> <td>3</td> <td></td> </tr> <tr> <td>4</td> <td>5</td> <td>6</td> <td>7</td> <td>8</td> <td>9</td> <td>10</td> </tr> <tr> <td>11</td> <td>12</td> <td>13</td> <td>14</td> <td>15</td> <td>16</td> <td>17</td> </tr> <tr> <td>18</td> <td>19</td> <td>20</td> <td>21</td> <td>22</td> <td>23</td> <td>24</td> </tr> <tr> <td>25</td> <td>26</td> <td>27</td> <td>28</td> <td>29</td> <td>30</td> <td>31</td> </tr> </tbody> </table> </div>	JULY 2021							S	M	T	W	T	F	S				1	2	3		4	5	6	7	8	9	10	11	12	13	14	15	16	17	18	19	20	21	22	23	24	25	26	27	28	29	30	31	<div data-bbox="1604 1333 1799 1511" data-label="Table"> <table border="1"> <thead> <tr> <th colspan="7">SEPTEMBER 2021</th> </tr> <tr> <th>S</th> <th>M</th> <th>T</th> <th>W</th> <th>T</th> <th>F</th> <th>S</th> </tr> </thead> <tbody> <tr> <td></td> <td></td> <td></td> <td>1</td> <td>2</td> <td>3</td> <td>4</td> </tr> <tr> <td>5</td> <td>6</td> <td>7</td> <td>8</td> <td>9</td> <td>10</td> <td>11</td> </tr> <tr> <td>12</td> <td>13</td> <td>14</td> <td>15</td> <td>16</td> <td>17</td> <td>18</td> </tr> <tr> <td>19</td> <td>20</td> <td>21</td> <td>22</td> <td>23</td> <td>24</td> <td>25</td> </tr> <tr> <td>26</td> <td>27</td> <td>28</td> <td>29</td> <td>30</td> <td></td> <td></td> </tr> </tbody> </table> </div>	SEPTEMBER 2021							S	M	T	W	T	F	S				1	2	3	4	5	6	7	8	9	10	11	12	13	14	15	16	17	18	19	20	21	22	23	24	25	26	27	28	29	30			
JULY 2021																																																																																																								
S	M	T	W	T	F	S																																																																																																		
			1	2	3																																																																																																			
4	5	6	7	8	9	10																																																																																																		
11	12	13	14	15	16	17																																																																																																		
18	19	20	21	22	23	24																																																																																																		
25	26	27	28	29	30	31																																																																																																		
SEPTEMBER 2021																																																																																																								
S	M	T	W	T	F	S																																																																																																		
			1	2	3	4																																																																																																		
5	6	7	8	9	10	11																																																																																																		
12	13	14	15	16	17	18																																																																																																		
19	20	21	22	23	24	25																																																																																																		
26	27	28	29	30																																																																																																				

All visitors must have an appointment to meet with staff in any school building. Please call ahead. Thank you!

SEPTEMBER 2021

Visit www.lynbrookschoools.org for updates.

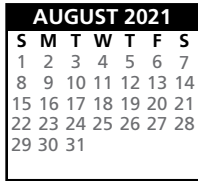
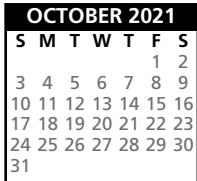
SUNDAY	MONDAY	TUESDAY	WEDNESDAY	THURSDAY	FRIDAY	SATURDAY
			1 SUPERINTENDENT'S CONFERENCE DAY STAFF REPORTS No STUDENTS NM/SM Fall Sports Physicals Due 7:30 PM BOE Mtg. @ HS	2 SUPERINTENDENT'S CONFERENCE DAY STAFF REPORTS No STUDENTS	3 SCHOOLS CLOSED	4
5	6 LABOR DAY SCHOOLS CLOSED	7 ROSH HASHANAH SCHOOLS CLOSED	8	9 Day 1 SCHOOLS OPEN STUDENTS RETURN NM/SM Fall Sports Begin	10 Day 2	11 PATRIOT DAY ACT Test Date
12	13 Day 3 7:00 AM NM/SM Sports Physicals @ HS Nurse's Office 7:00 PM KC Meet Your Teacher Night 7:30 PM Parents and Friends of Music Mtg.	14 Day 4 3:00 PM SM Compact Mtg. 3:10 PM WP Compact Mtg. 3:15 PM WE Compact Mtg. 6:30 PM MS PTA Mtg. 7:00 PM WE PTA Mtg. 7:30 PM HS PTA Mtg.	15 Day 5 9:00 AM PTA Council Mtg.	16 YOM KIPPUR SCHOOLS CLOSED	17 Day 6 CONSTITUTION DAY MS Welcome Back Event NM Welcome Back BBQ	18
19	20 Day 1 NM Picture Day 3:00 PM NM Compact Mtg. 3:15 PM HS Compact Mtg.	21 Day 2 SUKKOT KC Picture Day 7:30 PM NM PTA Mtg. 7:30 PM SM PTA Mtg.	22 Day 3 MS Book Fair 2:00 PM KC Compact Mtg. 7:30 PM BOE Work Session @ HS	23 Day 4 MS Book Fair WP Picture Day 3:15 PM MS Compact Mtg. 6:00 PM WP PTA Mtg. 6:30 PM WP Meet Your Teacher Night 7:00 PM MS Meet Your Teacher Night	24 Day 5 WP Welcome Back Event NM Staff Welcome Back Breakfast	25
26	27 Day 6	28 Day 1 SHEMINI ATZERET SM Picture Day	29 Day 2 SIMCHAT TORAH 9:00 AM PTA Curriculum Mtg. 7:30 PM PTA Council Mtg.	30 Day 3 MS Picture Day 7:00 PM WE Meet Your Teacher Night 7:30 PM HS Special Education Parent Orientation 8:30 PM SEPTA Mtg.		

All visitors must have an appointment to meet with staff in any school building. Please call ahead. Thank you!

OCTOBER 2021

Visit www.lynbrookschools.org for updates.

SUNDAY	MONDAY	TUESDAY	WEDNESDAY	THURSDAY	FRIDAY	SATURDAY																																																																																				
	<div style="border: 1px solid black; padding: 5px;"> <p>SEPTEMBER 2021</p> <table border="1"> <tr><td>S</td><td>M</td><td>T</td><td>W</td><td>T</td><td>F</td><td>S</td></tr> <tr><td></td><td>1</td><td>2</td><td>3</td><td>4</td><td></td><td></td></tr> <tr><td>5</td><td>6</td><td>7</td><td>8</td><td>9</td><td>10</td><td>11</td></tr> <tr><td>12</td><td>13</td><td>14</td><td>15</td><td>16</td><td>17</td><td>18</td></tr> <tr><td>19</td><td>20</td><td>21</td><td>22</td><td>23</td><td>24</td><td>25</td></tr> <tr><td>26</td><td>27</td><td>28</td><td>29</td><td>30</td><td></td><td></td></tr> </table> </div>	S	M	T	W	T	F	S		1	2	3	4			5	6	7	8	9	10	11	12	13	14	15	16	17	18	19	20	21	22	23	24	25	26	27	28	29	30			<div style="border: 1px solid black; padding: 5px;"> <p>NOVEMBER 2021</p> <table border="1"> <tr><td>S</td><td>M</td><td>T</td><td>W</td><td>T</td><td>F</td><td>S</td></tr> <tr><td></td><td>1</td><td>2</td><td>3</td><td>4</td><td>5</td><td>6</td></tr> <tr><td>7</td><td>8</td><td>9</td><td>10</td><td>11</td><td>12</td><td>13</td></tr> <tr><td>14</td><td>15</td><td>16</td><td>17</td><td>18</td><td>19</td><td>20</td></tr> <tr><td>21</td><td>22</td><td>23</td><td>24</td><td>25</td><td>26</td><td>27</td></tr> <tr><td>28</td><td>29</td><td>30</td><td></td><td></td><td></td><td></td></tr> </table> </div>	S	M	T	W	T	F	S		1	2	3	4	5	6	7	8	9	10	11	12	13	14	15	16	17	18	19	20	21	22	23	24	25	26	27	28	29	30							<p>1 Day 4</p> <p>1:00 PM Early Dismissal District Emergency Evacuation Drill</p>	<p>2</p> <p>8:00 AM SAT @ LHS</p>
S	M	T	W	T	F	S																																																																																				
	1	2	3	4																																																																																						
5	6	7	8	9	10	11																																																																																				
12	13	14	15	16	17	18																																																																																				
19	20	21	22	23	24	25																																																																																				
26	27	28	29	30																																																																																						
S	M	T	W	T	F	S																																																																																				
	1	2	3	4	5	6																																																																																				
7	8	9	10	11	12	13																																																																																				
14	15	16	17	18	19	20																																																																																				
21	22	23	24	25	26	27																																																																																				
28	29	30																																																																																								
3	<p>4 Day 5</p> <p>7:00 PM Moms' & Dads' Club Mtg. 7:00 PM HS Senior/Parent College & Financial Aid Night</p>	<p>5 Day 6</p> <p>7:30 PM HS Open House</p>	<p>6 Day 1</p> <p>SM Book Fair</p>	<p>7 Day 2</p> <p>WE Picture Day SM Book Fair 7:00-9:00 PM NM/SM Open House</p>	<p>8 Day 3</p>	<p>9</p>																																																																																				
10	<p>11</p> <p>COLUMBUS DAY SCHOOLS CLOSED</p>	<p>12 Day 4</p> <p>WE Safety Week 3:10 PM WP Compact Mtg. 7:00 PM HS PTA Mtg.</p>	<p>13 Day 5</p> <p>WE Safety Week 9:00 AM Supt. PTA Council Mtg. 7:30 PM BOE Mtg. @ HS</p>	<p>14 Day 6</p> <p>WE Safety Week 3:15 PM WE Compact Mtg. 6:30 PM WE Class Parent Mtg. 7:00 PM MS PTA Mtg. 7:00 PM WE PTA Mtg.</p>	<p>15 Day 1</p> <p>WE Safety Week</p>	<p>16</p> <p>8:00 AM PSAT @ LHS 1:00 PM HS Homecoming Parade 2:00 PM PTA Scholarship Football Game @ MS</p>																																																																																				
17	<p>18 Day 2</p> <p>KC/WP Health & Wellness Week 3:00 PM NM Compact Mtg. 7:30 PM NM PTA Mtg.</p>	<p>19 Day 3</p> <p>KC/WP Health & Wellness Week 7:30 PM SM PTA Mtg.</p>	<p>20 Day 4</p> <p>NATIONAL UNITY DAY KC/WP Health & Wellness Week 3:00 PM SM Compact Mtg. 8:00 PM SEPTA Mtg.</p>	<p>21 Day 5</p> <p>KC/WP Health & Wellness Week NM Picture Retake Day 3:15 PM MS Compact Mtg. 3:15 PM HS Compact Mtg. 7:00 PM Newsday Marching Band Festival @ Mitchell Field</p>	<p>22 Day 6</p> <p>KC/WP Health & Wellness Week MS Gr. I Special Persons' Day</p>	<p>23</p> <p>6:00 PM HS NAHS Night of the Pumpkins</p>																																																																																				
24	<p>25 Day 1</p> <p>6:30 PM KC Parent Coffee Hour 7:30 PM WP PTA Mtg.</p>	<p>26 Day 2</p> <p>7:00 PM WE ENL Parent Night</p>	<p>27 Day 3</p> <p>9:00 AM PTA Curriculum Mtg. 2:00 PM KC Compact Mtg. 7:30 PM BOE Work Session @ HS</p>	<p>28 Day 4</p> <p>10:00 AM KC Pumpkin Patch 7:00-9:00 PM NM/SM Parent-Teacher Conferences</p>	<p>29 Day 5</p> <p>10:00 AM KC Halloween Parade 1:00 PM WP Halloween Event 2:30 PM MS/WE Halloween Parade 6:30-8:00 PM WE Halloween Party 7:00-8:30 PM MS Halloween Party Gr. 4-5</p>	<p>30</p>																																																																																				
31																																																																																										

All visitors must have an appointment to meet with staff in any school building. Please call ahead. Thank you!

NOVEMBER 2021

Visit www.lynbrookschoools.org for updates.

SUNDAY	MONDAY	TUESDAY	WEDNESDAY	THURSDAY	FRIDAY	SATURDAY																																																																																																								
	1 Day 6 Varsity & JV Winter Sports Physicals Due NM/SM Winter I Sports Physicals Due	2 ELECTION DAY SUPERINTENDENT'S CONFERENCE DAY STAFF REPORTS No STUDENTS	3 Day 1 7:00 PM Joint PTA Council Presentation @ HS (All Welcome)	4 Day 2 WE Book Fair SM Picture Retake Day 6:00-8:00 PM WE Book Fair	5 Day 3 WE Book Fair	6 SAT Test Date																																																																																																								
7 DAYLIGHT SAVING TIME ENDS	8 Day 4 NM/SM Winter I Sports Begin HS Challenge Day 7:30 PM PTA Council Mtg.	9 Day 5 7:00-9:00 PM NM/SM Parent-Teacher Conferences	10 Day 6 7:30 PM BOE Mtg. @ HS	11 VETERANS DAY SCHOOLS CLOSED	12 Day 1 HS/NM/SM Marking Period Ends Secondary Powerschool Grades Portal Closes 7:00-9:00 PM Teen Center @ SM	13																																																																																																								
14	15 Day 2 Varsity & JV Winter Sports Begin MS Picture Retake Day 7:30 PM Parents and Friends of Music Mtg.	16 Day 3 9:00 AM WE PTA Mtg. 3:10 PM WP Compact Mtg. 3:15 PM WE Compact Mtg. 7:30 PM WP PTA Mtg.	17 Day 4 KC Picture Retake Day 9:00 AM PTA Curriculum Mtg. 3:00 PM SM Compact Mtg. 7:30 PM HS PTA Mtg.	18 Day 5 KC/WP Book Fair WE Picture Retake Day 3:15 PM MS Compact Mtg. 3:15 PM HS Compact Mtg. 7:00 PM MS PTA Mtg.	19 Day 6 Secondary Powerschool Grades Portal Opens/Report Cards Available KC/WP Book Fair 7:00-9:00 PM Teen Center @ SM	20																																																																																																								
21	22 Day 1 MS/WE/WP Holiday Boutique 3:00 PM NM Compact Mtg. 7:30 PM NM PTA Mtg.	23 Day 2 MS/WE/WP Holiday Boutique 2:00 PM KC Compact Mtg. 7:00-9:00 PM HS Parent-Teacher Conferences	24 Day 3 KC Thanksgiving Feast 1:30 PM HS Alumni Panel	25	26	27																																																																																																								
				THANKSGIVING RECESS SCHOOLS CLOSED																																																																																																										
28	29 Day 4 HANUKKAH	30 Day 5 8:00 PM SEPTA Mtg.		<table border="1"> <tr><th colspan="7">OCTOBER 2021</th></tr> <tr><td>S</td><td>M</td><td>T</td><td>W</td><td>T</td><td>F</td><td>S</td></tr> <tr><td></td><td></td><td></td><td></td><td></td><td>1</td><td>2</td></tr> <tr><td>3</td><td>4</td><td>5</td><td>6</td><td>7</td><td>8</td><td>9</td></tr> <tr><td>10</td><td>11</td><td>12</td><td>13</td><td>14</td><td>15</td><td>16</td></tr> <tr><td>17</td><td>18</td><td>19</td><td>20</td><td>21</td><td>22</td><td>23</td></tr> <tr><td>24</td><td>25</td><td>26</td><td>27</td><td>28</td><td>29</td><td>30</td></tr> <tr><td>31</td><td></td><td></td><td></td><td></td><td></td><td></td></tr> </table>	OCTOBER 2021							S	M	T	W	T	F	S						1	2	3	4	5	6	7	8	9	10	11	12	13	14	15	16	17	18	19	20	21	22	23	24	25	26	27	28	29	30	31							<table border="1"> <tr><th colspan="7">DECEMBER 2021</th></tr> <tr><td>S</td><td>M</td><td>T</td><td>W</td><td>T</td><td>F</td><td>S</td></tr> <tr><td></td><td></td><td></td><td></td><td>1</td><td>2</td><td>3</td></tr> <tr><td>4</td><td>5</td><td>6</td><td>7</td><td>8</td><td>9</td><td>10</td></tr> <tr><td>11</td><td>12</td><td>13</td><td>14</td><td>15</td><td>16</td><td>17</td></tr> <tr><td>18</td><td>19</td><td>20</td><td>21</td><td>22</td><td>23</td><td>24</td></tr> <tr><td>25</td><td>26</td><td>27</td><td>28</td><td>29</td><td>30</td><td>31</td></tr> </table>	DECEMBER 2021							S	M	T	W	T	F	S					1	2	3	4	5	6	7	8	9	10	11	12	13	14	15	16	17	18	19	20	21	22	23	24	25	26	27	28	29	30	31
OCTOBER 2021																																																																																																														
S	M	T	W	T	F	S																																																																																																								
					1	2																																																																																																								
3	4	5	6	7	8	9																																																																																																								
10	11	12	13	14	15	16																																																																																																								
17	18	19	20	21	22	23																																																																																																								
24	25	26	27	28	29	30																																																																																																								
31																																																																																																														
DECEMBER 2021																																																																																																														
S	M	T	W	T	F	S																																																																																																								
				1	2	3																																																																																																								
4	5	6	7	8	9	10																																																																																																								
11	12	13	14	15	16	17																																																																																																								
18	19	20	21	22	23	24																																																																																																								
25	26	27	28	29	30	31																																																																																																								

All visitors must have an appointment to meet with staff in any school building. Please call ahead. Thank you!

DECEMBER 2021

Visit www.lynbrookschools.org for updates.

SUNDAY	MONDAY	TUESDAY	WEDNESDAY	THURSDAY	FRIDAY	SATURDAY
	NOVEMBER 2021 S M T W T F S 1 2 3 4 5 6 7 8 9 10 11 12 13 14 15 16 17 18 19 20 21 22 23 24 25 26 27 28 29 30	JANUARY 2022 S M T W T F S 2 3 4 5 6 7 8 9 10 11 12 13 14 15 16 17 18 19 20 21 22 23 24 25 26 27 28 29 30 31	1 Day 6 KC/MS/WE/WP Marking Period Ends 9:00 AM Supt. PTA Council Mtg. 7:30 PM BOE Mtg. @ HS	2 Day 1 NYSSMA All-State Conference 7:00-9:00 PM HS Parent- Teacher Conferences	3 Day 2 NYSSMA All-State Conference 7:00-9:00 PM Teen Center @ SM	4 NYSSMA All-State Conference SAT Test Date
5 NYSSMA All-State Conference	6 Day 3 7:00 PM Moms' & Dads' Club NCAA Info Night	7 Day 4 7:00 PM WP Winter Concert @ HS	8 Day 5 IMMACULATE CONCEPTION WP Picture Retake Day	9 Day 6 KC/ELEMENTARY CONFERENCE DAY 11:20 AM EARLY DISMISSAL 6:00-8:00 PM Elementary Evening Conferences	10 Day 1 7:00-9:00 PM Teen Center @ SM	11 ACT Test Date
12	13 Day 2 KC/ELEMENTARY CONFERENCE DAY 11:20 AM EARLY DISMISSAL 7:00 PM NM Winter Concert @ HS	14 Day 3 3:10 PM WP Compact Mtg. 7:00 PM WE Winter Concert @ HS	15 Day 4 3:00 PM SM Compact Mtg. 7:00 PM HS Gr. 8 Parent Orientation 8:00 PM SEPTA Mtg.	16 Day 5 3:15 PM MS Compact Mtg. 3:15 PM HS Compact Mtg. 7:00 PM MS Winter Concert @ HS	17 Day 6 7:00-9:00 PM Teen Center @ SM	18
19	20 Day 1 7:00 PM SM Gr. 6 Winter Concert @ HS 8:00 PM SM Gr. 7-8 Winter Concert @ HS	21 Day 2 9:00 AM WE PTA Holiday Mtg. 9:00 AM WP PTA Mtg. – Gr. 1 Sing-A-Long 3:15 PM WE Compact Mtg. 7:30 PM HS Winter Gala Festival of the Arts	22 Day 3 2:00 PM KC Compact Mtg. 6:00 PM HS Italian Club Dinner 7:00 PM Winter Concert Snow Date @ HS (All Schools)	23 Day 4 KC Winter Holiday Celebration	24 HOLIDAY RECESS SCHOOLS CLOSED	25 CHRISTMAS
26 KWANZAA	27	28	29	30	31	
HOLIDAY RECESS – SCHOOLS CLOSED						

All visitors must have an appointment to meet with staff in any school building. Please call ahead. Thank you!

JANUARY 2022

Visit www.lynbrookschoools.org for updates.

SUNDAY	MONDAY	TUESDAY	WEDNESDAY	THURSDAY	FRIDAY	SATURDAY																																																																																				
	<div style="border: 1px solid black; padding: 5px;"> <p>DECEMBER 2021</p> <table style="width: 100%; border-collapse: collapse;"> <tr><td>S</td><td>M</td><td>T</td><td>W</td><td>T</td><td>F</td><td>S</td></tr> <tr><td></td><td></td><td>1</td><td>2</td><td>3</td><td>4</td><td></td></tr> <tr><td>5</td><td>6</td><td>7</td><td>8</td><td>9</td><td>10</td><td>11</td></tr> <tr><td>12</td><td>13</td><td>14</td><td>15</td><td>16</td><td>17</td><td>18</td></tr> <tr><td>19</td><td>20</td><td>21</td><td>22</td><td>23</td><td>24</td><td>25</td></tr> <tr><td>26</td><td>27</td><td>28</td><td>29</td><td>30</td><td>31</td><td></td></tr> </table> </div>	S	M	T	W	T	F	S			1	2	3	4		5	6	7	8	9	10	11	12	13	14	15	16	17	18	19	20	21	22	23	24	25	26	27	28	29	30	31		<div style="border: 1px solid black; padding: 5px;"> <p>FEBRUARY 2022</p> <table style="width: 100%; border-collapse: collapse;"> <tr><td>S</td><td>M</td><td>T</td><td>W</td><td>T</td><td>F</td><td>S</td></tr> <tr><td></td><td></td><td>1</td><td>2</td><td>3</td><td>4</td><td>5</td></tr> <tr><td>6</td><td>7</td><td>8</td><td>9</td><td>10</td><td>11</td><td>12</td></tr> <tr><td>13</td><td>14</td><td>15</td><td>16</td><td>17</td><td>18</td><td>19</td></tr> <tr><td>20</td><td>21</td><td>22</td><td>23</td><td>24</td><td>25</td><td>26</td></tr> <tr><td>27</td><td>28</td><td></td><td></td><td></td><td></td><td></td></tr> </table> </div>	S	M	T	W	T	F	S			1	2	3	4	5	6	7	8	9	10	11	12	13	14	15	16	17	18	19	20	21	22	23	24	25	26	27	28									1 NEW YEAR'S DAY
S	M	T	W	T	F	S																																																																																				
		1	2	3	4																																																																																					
5	6	7	8	9	10	11																																																																																				
12	13	14	15	16	17	18																																																																																				
19	20	21	22	23	24	25																																																																																				
26	27	28	29	30	31																																																																																					
S	M	T	W	T	F	S																																																																																				
		1	2	3	4	5																																																																																				
6	7	8	9	10	11	12																																																																																				
13	14	15	16	17	18	19																																																																																				
20	21	22	23	24	25	26																																																																																				
27	28																																																																																									
2	3 Day 5 7:00 PM KC Incoming Student Information Mtg. @ HS	4 Day 6 Nassau All-County Music Rehearsals	5 Day 1 7:30 PM HS Math and Science Honor Society Induction	6 Day 2 Nassau All-County Music Rehearsals 8:00 PM SEPTA Mtg.	7 Day 3 Nassau All-County Music Rehearsals 7:00-9:00 PM Teen Center @ NM	8 Nassau All-County Music Rehearsals & Div. 1 Concert																																																																																				
9	10 Day 4 Nassau All-County Music Rehearsals NM/SM Winter II Sports Physicals Due 7:00 PM MS/WE/WP Gr. 5 Parent Puberty Education – Female	11 Day 5 Nassau All-County Music Rehearsals 1:30 PM HS PTA Mtg. 7:00 PM MS/WE/WP Gr. 5 Parent Puberty Education – Male	12 Day 6 Nassau All-County Music Rehearsals 9:00 AM PTA Council Mtg. 3:00 PM SM Compact Mtg. 7:30 PM BOE Mtg. @ HS	13 Day 1 Nassau All-County Music Rehearsals 3:15 PM WE Compact Mtg. 7:00 PM MS PTA Mtg. 7:00 PM WE PTA Mtg.	14 Day 2 Nassau All-County Music Rehearsals & Div. 4 Concert 7:00-9:00 PM Teen Center @ NM	15 Nassau All-County Music Rehearsals & Div. 5 Concerts																																																																																				
16 Nassau All-County Music Festival Div. 2 & 3 Concerts	17 MARTIN LUTHER KING JR. DAY SCHOOLS CLOSED	18 Day 3 NM/SM Winter II Sports Begin WE Kindergarten Registration 3:10 PM WP Compact Mtg. 7:30 PM WP PTA Mtg.	19 Day 4 2:00 PM KC Compact Mtg. 7:00 PM KC Parents Club Coffee Hour 7:30 PM SM PTA Mtg.	20 Day 5 WE Kindergarten Registration 3:15 PM MS Compact Mtg. 3:15 PM HS Compact Mtg. 7:00 PM WE Musical	21 Day 6 7:00-9:00 PM Teen Center @ NM 7:30 PM HS Cabaret Night	22																																																																																				
23	24 Day 1 3:00 PM NM Compact Mtg. 7:00 PM WE Musical (Snow Date) 7:30 PM NM PTA Mtg.	25 Day 2 HS Testing Day – No Classes HS Regents Exam Date MS Kindergarten Registration	26 Day 3 HS Regents Exam Date 9:00 AM PTA Curriculum Mtg. 7:30 PM BOE Work Session @ HS	27 Day 4 MS Kindergarten Registration HS Regents Exam Date	28 Day 5 HS/NM/SM Marking Period Ends Secondary Powerschool Grades Portal Closes HS Regents Exam Date 7:00 PM MS Musical 7:00-9:00 PM Teen Center @ NM	29																																																																																				
30	31 Day 6																																																																																									

All visitors must have an appointment to meet with staff in any school building. Please call ahead. Thank you!

FEBRUARY 2022

Visit www.lynbrookschoools.org for updates.

SUNDAY	MONDAY	TUESDAY	WEDNESDAY	THURSDAY	FRIDAY	SATURDAY
		1 Day 1 WP Kindergarten Registration 7:00 PM PTA Founders' Day @ HS (All Welcome)	2 Day 2 7:00 PM MS Musical (Snow Date)	3 Day 3 WP Kindergarten Registration 7:00 PM HS Junior/Parent College Night	4 Day 4 Secondary Powerschool Grades Portal Opens/Report Cards Available 7:00-9:00 PM Teen Center @ NM	5 ACT Test Date
6	7 Day 5 HS Class Night Planning Begins 7:00 PM Moms' & Dads' Club Mtg. 7:30 PM Parents and Friends of Music Mtg.	8 Day 6 7:30 PM HS National Art Honor Society Induction	9 Day 1 9:00 AM Supt. PTA Council Mtg. 3:00 PM SM Compact Mtg. 7:30 PM BOE Mtg. @ HS	10 Day 2 3:15 PM WE Compact Mtg. 7:00 PM WP Musical	11 Day 3	12 9:30 AM SEPTA Movie Event @ Malverne Theater
13	14 Day 4	15 Day 5 3:10 PM WP Compact Mtg. 7:30 PM HS Jazz & Pop Concert	16 Day 6 9:00 AM PTA Curriculum Mtg. 2:00 PM KC Compact Mtg. 7:30 PM BOE Budget Work Session @ HS	17 Day 1 HS Human Relations Day 3:15 PM MS Compact Mtg. 7:00 PM WP Musical (Snow Date)	18 Day 2	19
20	21 PRESIDENTS DAY	22	WINTER RECESS – SCHOOLS CLOSED		25	26
27	28 Day 3 MS/WE/WP PARP Week 7:30 PM WP PTA Mtg.			<div style="border: 1px solid black; padding: 5px;"> JANUARY 2022 S M T W T F S 1 2 3 4 5 6 7 8 9 10 11 12 13 14 15 16 17 18 19 20 21 22 23 24 25 26 27 28 29 30 31 </div>	<div style="border: 1px solid black; padding: 5px;"> MARCH 2022 S M T W T F S 1 2 3 4 5 6 7 8 9 10 11 12 13 14 15 16 17 18 19 20 21 22 23 24 25 26 27 28 29 30 31 </div>	

All visitors must have an appointment to meet with staff in any school building. Please call ahead. Thank you!

MARCH 2022

Visit www.lynbrookschools.org for updates.

SUNDAY	MONDAY	TUESDAY	WEDNESDAY	THURSDAY	FRIDAY	SATURDAY
	<div style="border: 1px solid black; padding: 5px; width: fit-content;"> FEBRUARY 2022 S M T W T F S 1 2 3 4 5 6 7 8 9 10 11 12 13 14 15 16 17 18 19 20 21 22 23 24 25 26 27 28 </div>	1 Day 4 MS/WE/WP PARP Week HS Sports Night Events	2 Day 5 ASH WEDNESDAY MS/WE/WP PARP Week HS Sports Night Events	3 Day 6 MS/WE/WP PARP Week HS Sports Night Events 7:00 PM WE Science Fair 8:00 PM SEPTA Mtg.	4 Day 1 MS/WE/WP PARP Week MS/WE Special Person Event #1 NYSSMA Piano Festival @ NCC	5 NYSSMA Piano Festival @ NCC
6	7 Day 2 Varsity & JV Spring Sports Physicals Due 7:30 PM HS PTA Mtg./ Nominations	8 Day 3 7:00 PM HS Trade School/ Apprenticeship Fair	9 Day 4 KC/MS/WE/WP Marking Period Ends 7:30 PM BOE Mtg. @ HS	10 Day 5 9:00 AM WE PTA Mtg./ Nominations 7:00 PM MS PTA Mtg. 7:30 PM NM Musical	11 Day 6 7:30 PM NM Musical	12 SAT Test Date 7:30 PM NM Musical
13 DAYLIGHT SAVING TIME BEGINS	14 Day 1 Varsity & JV Baseball, Lacrosse, Softball & Track Begin 3:00 PM NM Compact Mtg. 7:30 PM NM PTA Mtg.	15 Day 2 KC/ELEMENTARY CONFERENCE DAY 11:20 AM EARLY DISMISSAL 6:00 PM WE Art Show 6:30 PM MS Art Show 7:00 PM WP Art Show 7:30 PM SM PTA Mtg./ Nominations	16 Day 3 KC Graduation Picture Day 3:00 PM SM Compact Mtg. 5:45-9:45 PM HS Class Night Dress Rehearsals 7:30 PM PTA Council Mtg.	17 Day 4 PURIM 5:45-9:45 PM HS Class Night Dress Rehearsals	18 Day 5 7:30 PM HS Class Night Skits	19
20 Art Supervisors Association All-County Art Exhibit	21 Day 6 KC/ELEMENTARY CONFERENCE DAY 11:20 AM EARLY DISMISSAL Varsity Badminton, Golf & Tennis Begin NM/SM Spring Sports Physicals Due 7:30 PM WP PTA Mtg./ Nominations	22 Day 1 3:10 PM WP Compact Mtg. 3:15 PM WE Compact Mtg. 7:30 PM HS Tri-M Music Honor Society Induction	23 Day 2 NM/SM Health Fair 2:00 PM KC Compact Mtg. 3:00 PM HS Senior Class/Senior Athlete Pictures 7:30 PM BOE Work Session @ HS	24 Day 3 3:15 PM MS Compact Mtg. 7:00 PM SM Musical	25 Day 4 WE Special Person Event #2 7:00 PM SM Musical	26 7:00 PM SM Musical
27	28 Day 5 NM/SM Spring Sports Begin 7:00 PM Moms' & Dads' Club Mtg.	29 Day 6 NYS ELA Assessment Gr. 3-8 SEPTA Dinner	30 Day 1 NYS ELA Assessment Gr. 3-8 9:00 AM PTA Curriculum Mtg. 7:00 PM PTA Joint Council Presentation @ HS (All Welcome)	31 Day 2 6:30 PM MS Science Fair Gr. 4-5 7:00 PM WP Spring Fundraiser	<div style="border: 1px solid black; padding: 5px; width: fit-content;"> APRIL 2022 S M T W T F S 1 2 3 4 5 6 7 8 9 10 11 12 13 14 15 16 17 18 19 20 21 22 23 24 25 26 27 28 29 30 </div>	

All visitors must have an appointment to meet with staff in any school building. Please call ahead. Thank you!

APRIL 2022

Visit www.lynbrookschoools.org for updates.

SUNDAY	MONDAY	TUESDAY	WEDNESDAY	THURSDAY	FRIDAY	SATURDAY																																																																																				
	<div style="border: 1px solid black; padding: 5px;"> <p style="text-align: center; margin: 0;">MARCH 2022</p> <table style="width: 100%; border-collapse: collapse; font-size: small;"> <tr><td>S</td><td>M</td><td>T</td><td>W</td><td>T</td><td>F</td><td>S</td></tr> <tr><td></td><td>1</td><td>2</td><td>3</td><td>4</td><td>5</td><td></td></tr> <tr><td>6</td><td>7</td><td>8</td><td>9</td><td>10</td><td>11</td><td>12</td></tr> <tr><td>13</td><td>14</td><td>15</td><td>16</td><td>17</td><td>18</td><td>19</td></tr> <tr><td>20</td><td>21</td><td>22</td><td>23</td><td>24</td><td>25</td><td>26</td></tr> <tr><td>27</td><td>28</td><td>29</td><td>30</td><td>31</td><td></td><td></td></tr> </table> </div>	S	M	T	W	T	F	S		1	2	3	4	5		6	7	8	9	10	11	12	13	14	15	16	17	18	19	20	21	22	23	24	25	26	27	28	29	30	31			<div style="border: 1px solid black; padding: 5px;"> <p style="text-align: center; margin: 0;">MAY 2022</p> <table style="width: 100%; border-collapse: collapse; font-size: small;"> <tr><td>S</td><td>M</td><td>T</td><td>W</td><td>T</td><td>F</td><td>S</td></tr> <tr><td>1</td><td>2</td><td>3</td><td>4</td><td>5</td><td>6</td><td>7</td></tr> <tr><td>8</td><td>9</td><td>10</td><td>11</td><td>12</td><td>13</td><td>14</td></tr> <tr><td>15</td><td>16</td><td>17</td><td>18</td><td>19</td><td>20</td><td>21</td></tr> <tr><td>22</td><td>23</td><td>24</td><td>25</td><td>26</td><td>27</td><td>28</td></tr> <tr><td>29</td><td>30</td><td>31</td><td></td><td></td><td></td><td></td></tr> </table> </div>	S	M	T	W	T	F	S	1	2	3	4	5	6	7	8	9	10	11	12	13	14	15	16	17	18	19	20	21	22	23	24	25	26	27	28	29	30	31							<p style="text-align: center;">1 Day 3</p> <p>HS/NM/SM Marking Period Ends</p> <p>Secondary Powerschool Grades Portal Closes</p> <p>7:00 PM PTA Scholarship Fundraiser</p>	<p style="text-align: center;">2</p> <p style="text-align: center;">RAMADAN BEGINS</p>
S	M	T	W	T	F	S																																																																																				
	1	2	3	4	5																																																																																					
6	7	8	9	10	11	12																																																																																				
13	14	15	16	17	18	19																																																																																				
20	21	22	23	24	25	26																																																																																				
27	28	29	30	31																																																																																						
S	M	T	W	T	F	S																																																																																				
1	2	3	4	5	6	7																																																																																				
8	9	10	11	12	13	14																																																																																				
15	16	17	18	19	20	21																																																																																				
22	23	24	25	26	27	28																																																																																				
29	30	31																																																																																								
3	<p style="text-align: center;">4 Day 4</p> <p>7:30 PM HS PTA Mtg./ Elections</p>	<p style="text-align: center;">5 Day 5</p> <p>7:00-9:00 PM NM/SM Art Show</p>	<p style="text-align: center;">6 Day 6</p> <p>KC Book Fair</p> <p>9:00 AM Supt. PTA Council Mtg.</p> <p>3:00 PM SM Compact Mtg.</p> <p>6:30-8:00 PM KC Evening Book Fair & Art Show</p>	<p style="text-align: center;">7 Day 1</p> <p>KC Book Fair</p> <p>3:15 PM WE Compact Mtg.</p> <p>7:00 PM MS PTA Mtg./ Elections</p> <p>7:00 PM WE PTA Mtg./ Elections</p> <p>8:00 PM SEPTA Mtg./Elections</p>	<p style="text-align: center;">8 Day 2</p> <p>Secondary Powerschool Grades Portal Opens/Report Cards Available</p> <p>MS Special Person Event #2</p> <p>WP Special Person Event</p> <p>7:30 PM HS Musical</p>	<p style="text-align: center;">9</p> <p>8:00 AM ACT Test @ LHS</p> <p>7:30 PM HS Musical</p>																																																																																				
<p style="text-align: center;">10</p> <p style="text-align: center;">PALM SUNDAY</p> <p>2:00 PM HS Musical</p>	<p style="text-align: center;">11 Day 3</p> <p>3:00 PM NM Compact Mtg.</p> <p>7:30 PM WP PTA Mtg./ Elections</p> <p>7:30 PM NM PTA Mtg./ Elections</p>	<p style="text-align: center;">12 Day 4</p> <p>3:10 PM WP Compact Mtg.</p> <p>7:00 PM NM Select Concert @ HS</p> <p>7:30 PM SM PTA Mtg./ Elections</p>	<p style="text-align: center;">13 Day 5</p>	<p style="text-align: center;">14</p> <p style="text-align: center;">HOLY THURSDAY</p> <p style="text-align: center;">SPRING RECESS – SCHOOLS CLOSED</p>	<p style="text-align: center;">15</p> <p style="text-align: center;">GOOD FRIDAY</p>	<p style="text-align: center;">16</p> <p style="text-align: center;">PASSOVER</p>																																																																																				
<p style="text-align: center;">17</p> <p style="text-align: center;">EASTER</p>						<p style="text-align: center;">23</p>																																																																																				
		SPRING RECESS – SCHOOLS CLOSED																																																																																								
24	<p style="text-align: center;">25 Day 6</p> <p>7:30 PM Parents and Friends of Music Mtg.</p>	<p style="text-align: center;">26 Day 1</p> <p>NYS Math Assessment Gr. 3-8</p> <p>7:30 PM BOCES Budget/ BOE Mtg. @ HS</p>	<p style="text-align: center;">27 Day 2</p> <p>NYS Math Assessment Gr. 3-8</p> <p>9:00 AM PTA Curriculum Mtg.</p> <p>2:00 PM KC Compact Mtg.</p> <p>7:00 PM SM Select Concert @ HS</p>	<p style="text-align: center;">28 Day 3</p> <p>KC Multicultural Festival</p> <p>3:15 PM MS Compact Mtg.</p> <p>3:15 PM HS Compact Mtg.</p> <p>7:30 PM HS National Honor Society Induction</p>	<p style="text-align: center;">29 Day 4</p> <p>WE Staff Appreciation Luncheon</p> <p>3:00-10:00 PM NYSSMA Festival Levels 1-6 @ LHS</p>	<p style="text-align: center;">30</p> <p>9:00 AM-5:00 PM NYSSMA Festival Levels 1-6 @ LHS</p>																																																																																				

All visitors must have an appointment to meet with staff in any school building. Please call ahead. Thank you!

MAY 2022

Visit www.lynbrookschoools.org for updates.

SUNDAY	MONDAY	TUESDAY	WEDNESDAY	THURSDAY	FRIDAY	SATURDAY																																																																																																	
1	2 Day 5 HS AP Exams Begin 10:00 AM KC Parents Club Coffee Hour 7:30 PM Meet the Candidates Night @ HS	3 Day 6 Eid al-Fitr 7:30 PM HS PTA Mtg.	4 Day 1 7:30 PM BOE Mtg./Budget Hearing @ HS	5 Day 2 Women in STEAM Night 7:00 PM HS Transition Fair	6 Day 3 KC/MS/WP/NM/SM/HS Staff Appreciation Luncheon MS/WE/WP Plant Sale NM/SM Career Fair	7 SAT Test Date																																																																																																	
8 MOTHER'S DAY	9 Day 4 KC Incoming Student Screening 7:00 PM Moms' & Dads' Club Mtg. 7:30 PM Parents and Friends of Music Mtg.	10 Day 5 KC Incoming Student Screening 7:00 PM MS Spring Concert @ HS	11 Day 6 Last Day to Register to Vote 8:45 AM PTA Calendar Mtg. 12:15 PM PTA Outgoing President's Luncheon 3:00 PM SM Compact Mtg. 7:00 PM WP Science Fair 7:00 PM HS Gr. 9-10 College and Career Night	12 Day 1 MS Spring Picture Day 3:15 PM WE Compact Mtg. 3:15 PM HS Compact Mtg. 7:00 PM MS PTA Mtg./ Installations 7:00 PM WE PTA Mtg. 7:00 PM WP Spring Concert @ HS	13 Day 2 HS AP Exams End	14																																																																																																	
15	16 Day 3 3:00 PM NM Compact Mtg. 7:00 PM WE Spring Concert @ HS 7:30 PM WP PTA Mtg./ Installations	17 Day 4 7:00 AM-9:00 PM Budget Vote KC Incoming Student Screening MS/WE/WP Gr. 1 Orientation 7:00 PM MS/WP Gr. 5 Parent Orientation @ SM 7:00 PM WE Gr. 5 Parent Orientation @ NM 7:30 PM HS Mandatory Senior/ Parent Pre-Prom Mtg.	18 Day 5 7:00 PM SM Gr. 6 Spring Concert @ HS 7:30 PM NM PTA Mtg. 8:00 PM SM Gr. 7-8 Spring Concert @ HS	19 Day 6 7:00 PM HS Senior Awards Night	20 Day 1 SM Gr. 6 Game Day/BBQ	21																																																																																																	
22	23 Day 2 SM Gr. 7 Game Day/BBQ 7:00 PM NM Spring Concert @ HS	24 Day 3 SM Spring Book Fair 3:10 PM WP Compact Mtg. 7:00 PM HS Senior Seminar Presentations 7:30 PM SM PTA Mtg./ Installations 8:15 PM SEPTA Mtg./ Installations	25 Day 4 SM Spring Book Fair 9:00 AM PTA Council Mtg. 2:00 PM KC Compact Mtg. 7:30 PM HS Spring Gala Festival of the Arts	26 Day 5 ASCENSION THURSDAY MS PTA Spring Fundraiser 3:15 PM MS Compact Mtg.	27 Day 6	28																																																																																																	
29	30 MEMORIAL DAY SCHOOLS CLOSED Memorial Day Parade All Schools	31 Day 1 MS Field Day Gr. 1-5 7:30 PM HS Mandatory Senior/Parent Pre-Prom Mtg.		<table border="1"> <thead> <tr> <th colspan="7">APRIL 2022</th> </tr> <tr> <th>S</th> <th>M</th> <th>T</th> <th>W</th> <th>T</th> <th>F</th> <th>S</th> </tr> </thead> <tbody> <tr> <td></td> <td></td> <td></td> <td></td> <td></td> <td>1</td> <td>2</td> </tr> <tr> <td>3</td> <td>4</td> <td>5</td> <td>6</td> <td>7</td> <td>8</td> <td>9</td> </tr> <tr> <td>10</td> <td>11</td> <td>12</td> <td>13</td> <td>14</td> <td>15</td> <td>16</td> </tr> <tr> <td>17</td> <td>18</td> <td>19</td> <td>20</td> <td>21</td> <td>22</td> <td>23</td> </tr> <tr> <td>24</td> <td>25</td> <td>26</td> <td>27</td> <td>28</td> <td>29</td> <td>30</td> </tr> </tbody> </table>	APRIL 2022							S	M	T	W	T	F	S						1	2	3	4	5	6	7	8	9	10	11	12	13	14	15	16	17	18	19	20	21	22	23	24	25	26	27	28	29	30	<table border="1"> <thead> <tr> <th colspan="7">JUNE 2022</th> </tr> <tr> <th>S</th> <th>M</th> <th>T</th> <th>W</th> <th>T</th> <th>F</th> <th>S</th> </tr> </thead> <tbody> <tr> <td></td> <td></td> <td></td> <td>1</td> <td>2</td> <td>3</td> <td>4</td> </tr> <tr> <td>5</td> <td>6</td> <td>7</td> <td>8</td> <td>9</td> <td>10</td> <td>11</td> </tr> <tr> <td>12</td> <td>13</td> <td>14</td> <td>15</td> <td>16</td> <td>17</td> <td>18</td> </tr> <tr> <td>19</td> <td>20</td> <td>21</td> <td>22</td> <td>23</td> <td>24</td> <td>25</td> </tr> <tr> <td>26</td> <td>27</td> <td>28</td> <td>29</td> <td>30</td> <td></td> <td></td> </tr> </tbody> </table>	JUNE 2022							S	M	T	W	T	F	S				1	2	3	4	5	6	7	8	9	10	11	12	13	14	15	16	17	18	19	20	21	22	23	24	25	26	27	28	29	30		
APRIL 2022																																																																																																							
S	M	T	W	T	F	S																																																																																																	
					1	2																																																																																																	
3	4	5	6	7	8	9																																																																																																	
10	11	12	13	14	15	16																																																																																																	
17	18	19	20	21	22	23																																																																																																	
24	25	26	27	28	29	30																																																																																																	
JUNE 2022																																																																																																							
S	M	T	W	T	F	S																																																																																																	
			1	2	3	4																																																																																																	
5	6	7	8	9	10	11																																																																																																	
12	13	14	15	16	17	18																																																																																																	
19	20	21	22	23	24	25																																																																																																	
26	27	28	29	30																																																																																																			

All visitors must have an appointment to meet with staff in any school building. Please call ahead. Thank you!

JUNE 2022

Visit www.lynbrookschools.org for updates.

SUNDAY	MONDAY	TUESDAY	WEDNESDAY	THURSDAY	FRIDAY	SATURDAY
	<div style="border: 1px solid black; padding: 5px; text-align: center;"> MAY 2022 S M T W T F S 1 2 3 4 5 6 7 8 9 10 11 12 13 14 15 16 17 18 19 20 21 22 23 24 25 26 27 28 29 30 31 </div>	<div style="border: 1px solid black; padding: 5px; text-align: center;"> JULY 2022 S M T W T F S 1 2 3 4 5 6 7 8 9 10 11 12 13 14 15 16 17 18 19 20 21 22 23 24 25 26 27 28 29 30 31 </div>	1 Day 2 WE/WP Field Day 9:00 AM PTA Curriculum Mtg.	2 Day 3 WP Field Day (Rain Date) 10:00 AM MS Junior Concert 6:30 PM HS Science Research Symposium	3 Day 4 MS Field Day Gr. 1-5 (Rain Date) NM/SM Gr. 8 Game Day/BBQ 5:00 PM WE Family Picnic	4 8:00 AM SAT @ LHS
5 SHAVUOT	6 Day 5 SHAVUOT MS Health & Wellness Week WE Field Day (Rain Date) 5:00 PM WE Family Picnic (Rain Date) 6:30 PM HS Senior Varsity Dinner	7 Day 6 MS Health & Wellness Week 7:00 PM SM National Jr. Honor Society Induction 7:30 PM NM National Jr. Honor Society Induction	8 Day 1 MS Health & Wellness Week WE Gr. 5 Picnic 9:00 AM Supt. PTA Council Mtg. 3:15 PM HS Compact Mtg. 7:30 PM BOE Mtg. @ HS	9 Day 2 MS Health & Wellness Week WP Gr. 5 Picnic 9:00 AM WE PTA Mtg. 3:15 PM WE Compact Mtg. 6:00 PM Parents & Friends of Music Dinner	10 Day 3 11:30 AM EARLY KC/ELEMENTARY DISMISSAL MS Health & Wellness Week 9:30 AM WP Junior Concert	11 ACT Test Date
12	13 Day 4 WE Health & Wellness Week MS Gr. 5 Picnic 7:30 PM HS Rising Freshman Parents Mtg. (All Gr. 8 Parents Welcome)	14 Day 5 FLAG DAY HS Last Day of Classes WE Health & Wellness Week Secondary Powerschool Grades Portal Closes 9:00 AM WE Junior Concert 3:10 PM WP Compact Mtg.	15 Day 6 WE Health & Wellness Week HS Finals & State Exams Begin 2:00 PM KC Compact Mtg. 4:00 PM SEPTA Welcome to Summer Get Together @ KCQR	16 Day 1 WE Health & Wellness Week 3:15 PM MS Compact Mtg. 7:00 PM MS PTA Mtg.	17 Day 2 11:30 AM EARLY KC/ELEMENTARY DISMISSAL WE Health & Wellness Week 7:00 PM WE/WP Gr. 5 Graduation Party 7:00-9:00 PM MS Gr. 5 Happening	18
19 JUNETEENTH FATHER'S DAY	20 JUNETEENTH OBSERVED SCHOOLS CLOSED	21 Day 3 8:45 AM WP Principal's Coffee Hour	22 Day 4 MS Gr. 5 Picnic (Rain Date) 10:00 AM KC Graduation @ HS 6:00 PM SM Graduation @ HS 8:00 PM NM Graduation @ HS	23 Day 5 HS Finals & State Exams End KC Carnival 9:00 AM MS Moving-Up Day 9:00 AM HS Senior Breakfast 10:30 AM HS Graduation Rehearsal @ MS 11:00 AM WP Graduation 1:00 PM WE Graduation @ HS 7:00 PM HS Senior Prom	24 Day 6 LAST DAY OF SCHOOL Report Cards Available 8:30 AM NM/SM Gr. 8 Attends 8:30-9:00 AM Elementary Attends 9:30 AM NM/SM Gr. 7 Attends 10:00-10:30 AM KC Attends 10:30 AM NM/SM Gr. 6 Attends 6:00 PM HS Graduation @ MS	25
26	27	28	29	30 5:30 PM BOE Work Session		

All visitors must have an appointment to meet with staff in any school building. Please call ahead. Thank you!

JULY 2022

Visit www.lynbrookschoools.org for updates.

SUNDAY	MONDAY	TUESDAY	WEDNESDAY	THURSDAY	FRIDAY	SATURDAY																																																																																				
	<div style="border: 1px solid black; padding: 5px;"> <p style="text-align: center; margin: 0;">JUNE 2022</p> <table style="width: 100%; border-collapse: collapse; font-size: small;"> <tr> <td style="text-align: center;">S</td> <td style="text-align: center;">M</td> <td style="text-align: center;">T</td> <td style="text-align: center;">W</td> <td style="text-align: center;">T</td> <td style="text-align: center;">F</td> <td style="text-align: center;">S</td> </tr> <tr> <td></td> <td></td> <td style="text-align: center;">1</td> <td style="text-align: center;">2</td> <td style="text-align: center;">3</td> <td style="text-align: center;">4</td> <td></td> </tr> <tr> <td style="text-align: center;">5</td> <td style="text-align: center;">6</td> <td style="text-align: center;">7</td> <td style="text-align: center;">8</td> <td style="text-align: center;">9</td> <td style="text-align: center;">10</td> <td style="text-align: center;">11</td> </tr> <tr> <td style="text-align: center;">12</td> <td style="text-align: center;">13</td> <td style="text-align: center;">14</td> <td style="text-align: center;">15</td> <td style="text-align: center;">16</td> <td style="text-align: center;">17</td> <td style="text-align: center;">18</td> </tr> <tr> <td style="text-align: center;">19</td> <td style="text-align: center;">20</td> <td style="text-align: center;">21</td> <td style="text-align: center;">22</td> <td style="text-align: center;">23</td> <td style="text-align: center;">24</td> <td style="text-align: center;">25</td> </tr> <tr> <td style="text-align: center;">26</td> <td style="text-align: center;">27</td> <td style="text-align: center;">28</td> <td style="text-align: center;">29</td> <td style="text-align: center;">30</td> <td></td> <td></td> </tr> </table> </div>	S	M	T	W	T	F	S			1	2	3	4		5	6	7	8	9	10	11	12	13	14	15	16	17	18	19	20	21	22	23	24	25	26	27	28	29	30			<div style="border: 1px solid black; padding: 5px;"> <p style="text-align: center; margin: 0;">AUGUST 2022</p> <table style="width: 100%; border-collapse: collapse; font-size: small;"> <tr> <td style="text-align: center;">S</td> <td style="text-align: center;">M</td> <td style="text-align: center;">T</td> <td style="text-align: center;">W</td> <td style="text-align: center;">T</td> <td style="text-align: center;">F</td> <td style="text-align: center;">S</td> </tr> <tr> <td></td> <td style="text-align: center;">1</td> <td style="text-align: center;">2</td> <td style="text-align: center;">3</td> <td style="text-align: center;">4</td> <td style="text-align: center;">5</td> <td style="text-align: center;">6</td> </tr> <tr> <td style="text-align: center;">7</td> <td style="text-align: center;">8</td> <td style="text-align: center;">9</td> <td style="text-align: center;">10</td> <td style="text-align: center;">11</td> <td style="text-align: center;">12</td> <td style="text-align: center;">13</td> </tr> <tr> <td style="text-align: center;">14</td> <td style="text-align: center;">15</td> <td style="text-align: center;">16</td> <td style="text-align: center;">17</td> <td style="text-align: center;">18</td> <td style="text-align: center;">19</td> <td style="text-align: center;">20</td> </tr> <tr> <td style="text-align: center;">21</td> <td style="text-align: center;">22</td> <td style="text-align: center;">23</td> <td style="text-align: center;">24</td> <td style="text-align: center;">25</td> <td style="text-align: center;">26</td> <td style="text-align: center;">27</td> </tr> <tr> <td style="text-align: center;">28</td> <td style="text-align: center;">29</td> <td style="text-align: center;">30</td> <td style="text-align: center;">31</td> <td></td> <td></td> <td></td> </tr> </table> </div>	S	M	T	W	T	F	S		1	2	3	4	5	6	7	8	9	10	11	12	13	14	15	16	17	18	19	20	21	22	23	24	25	26	27	28	29	30	31						1	2
S	M	T	W	T	F	S																																																																																				
		1	2	3	4																																																																																					
5	6	7	8	9	10	11																																																																																				
12	13	14	15	16	17	18																																																																																				
19	20	21	22	23	24	25																																																																																				
26	27	28	29	30																																																																																						
S	M	T	W	T	F	S																																																																																				
	1	2	3	4	5	6																																																																																				
7	8	9	10	11	12	13																																																																																				
14	15	16	17	18	19	20																																																																																				
21	22	23	24	25	26	27																																																																																				
28	29	30	31																																																																																							
3	4 INDEPENDENCE DAY	5 7:30 PM BOE Mtg.	6	7	8	9																																																																																				
10 Eid al-Adha	11	12	13	14	15	16																																																																																				
17	18	19	20	21	22	23																																																																																				
24	25	26	27	28	29	30																																																																																				
31																																																																																										

All visitors must have an appointment to meet with staff in any school building. Please call ahead. Thank you!

AUGUST 2022

Visit www.lynbrookschoools.org for updates.

SUNDAY	MONDAY	TUESDAY	WEDNESDAY	THURSDAY	FRIDAY	SATURDAY																																																																																																																
	1	2	3	4	5	6																																																																																																																
7	8	9	10	11	12	13																																																																																																																
14	15	16	17	18	19	20																																																																																																																
21	22	23	24	25	26	27																																																																																																																
28	29	30	31	<div data-bbox="1270 1307 1480 1485" data-label="Table"> <table border="1"> <thead> <tr> <th colspan="7">JULY 2022</th> </tr> <tr> <th>S</th> <th>M</th> <th>T</th> <th>W</th> <th>T</th> <th>F</th> <th>S</th> </tr> </thead> <tbody> <tr> <td></td> <td></td> <td></td> <td></td> <td></td> <td>1</td> <td>2</td> </tr> <tr> <td>3</td> <td>4</td> <td>5</td> <td>6</td> <td>7</td> <td>8</td> <td>9</td> </tr> <tr> <td>10</td> <td>11</td> <td>12</td> <td>13</td> <td>14</td> <td>15</td> <td>16</td> </tr> <tr> <td>17</td> <td>18</td> <td>19</td> <td>20</td> <td>21</td> <td>22</td> <td>23</td> </tr> <tr> <td>24</td> <td>25</td> <td>26</td> <td>27</td> <td>28</td> <td>29</td> <td>30</td> </tr> <tr> <td>31</td> <td></td> <td></td> <td></td> <td></td> <td></td> <td></td> </tr> </tbody> </table> </div>	JULY 2022							S	M	T	W	T	F	S						1	2	3	4	5	6	7	8	9	10	11	12	13	14	15	16	17	18	19	20	21	22	23	24	25	26	27	28	29	30	31							<div data-bbox="1596 1307 1806 1485" data-label="Table"> <table border="1"> <thead> <tr> <th colspan="7">SEPTEMBER 2022</th> </tr> <tr> <th>S</th> <th>M</th> <th>T</th> <th>W</th> <th>T</th> <th>F</th> <th>S</th> </tr> </thead> <tbody> <tr> <td></td> <td></td> <td></td> <td></td> <td></td> <td>1</td> <td>2</td> </tr> <tr> <td>3</td> <td>4</td> <td>5</td> <td>6</td> <td>7</td> <td>8</td> <td>9</td> </tr> <tr> <td>10</td> <td>11</td> <td>12</td> <td>13</td> <td>14</td> <td>15</td> <td>16</td> </tr> <tr> <td>17</td> <td>18</td> <td>19</td> <td>20</td> <td>21</td> <td>22</td> <td>23</td> </tr> <tr> <td>24</td> <td>25</td> <td>26</td> <td>27</td> <td>28</td> <td>29</td> <td>30</td> </tr> <tr> <td></td> <td></td> <td></td> <td></td> <td></td> <td></td> <td></td> </tr> </tbody> </table> </div>	SEPTEMBER 2022							S	M	T	W	T	F	S						1	2	3	4	5	6	7	8	9	10	11	12	13	14	15	16	17	18	19	20	21	22	23	24	25	26	27	28	29	30								
JULY 2022																																																																																																																						
S	M	T	W	T	F	S																																																																																																																
					1	2																																																																																																																
3	4	5	6	7	8	9																																																																																																																
10	11	12	13	14	15	16																																																																																																																
17	18	19	20	21	22	23																																																																																																																
24	25	26	27	28	29	30																																																																																																																
31																																																																																																																						
SEPTEMBER 2022																																																																																																																						
S	M	T	W	T	F	S																																																																																																																
					1	2																																																																																																																
3	4	5	6	7	8	9																																																																																																																
10	11	12	13	14	15	16																																																																																																																
17	18	19	20	21	22	23																																																																																																																
24	25	26	27	28	29	30																																																																																																																

REQUIRED NOTICES AS PER EVERY STUDENT SUCCEEDS ACT (ESSA) LEGISLATION

President Obama signed ESSA legislation into law on December 10, 2015. This legislation covers all states, school districts and schools that accept Title I federal grants. The primary focus of Title I is to improve the academic achievement of disadvantaged students. For school districts receiving Title I funds, there are a number of notices which must be shared with the public. These notices are described below.

PROFESSIONAL QUALIFICATIONS OF TEACHERS

Parents have a right to request and receive specific information as to the professional qualifications of their child's teachers and paraprofessionals. These are persons who have met NYSED qualifications and licensing criteria for grade levels and subject areas in which instruction is provided. Our teacher assistants are also licensed by the State Education Department. Please request information, in writing, through the Superintendent's Office.

MILITARY RECRUITING

Parents of high school students: Districts receiving federal education funds under the Every Student Succeeds Act, upon request, provide military recruiters and institutions of higher learning the names, addresses and telephone numbers of high school students. This is unless students and their parents exercise their right to prohibit release of the information without prior written parental consent. In addition, districts must provide military recruiters with the same access to high school students generally provided to colleges and universities or prospective employers.

OPTING OUT OF STATE ASSESSMENTS

The State requires that Lynbrook Union Free School District offer Grades 3-8 English Language Arts (ELA), Grades 3-8 Mathematics, and Grades 4 and 8 Science tests to all students. However, there is no penalty for students whose parents inform the district of their decision to have their children opt out of these tests. The New York State Education Department has recognized

the absolute right of parents to have their children opt out of state assessment tests. We are required to offer these tests to everyone, but students are not required to take the tests.

PLACEMENT IN A LANGUAGE INSTRUCTION PROGRAM BILINGUAL OR ENGLISH AS A NEW LANGUAGE PROGRAM

Parent Notification: Pursuant to the Every Student Succeeds Act and Commissioner's Regulations, parents or guardians must be notified of their child's placement in a manner and/or language that they can understand, be it a language instruction educational program, instructional bilingual or English as a New Language program. Parents must be informed of their options regarding their child's placement in any such program. Parent notification is required by the district within 30 days after the start of the school year, or within two weeks of placement in a program when the student was not identified as limited English proficient before the start of the school year.

EQUAL ACCESS

School districts that allow outside groups to use public facilities may not deny access to or discriminate against youth groups listed as a patriotic society in Title 36 of the U.S. Code, based on the group's membership or leadership criteria or oath of allegiance to God and country. Patriotic society youth groups include, for example, the Boy Scouts of America, the Girl Scouts and the Boys and Girls Clubs of America.

FREE AND REDUCED-PRICE MILK/LUNCH PROGRAM

Pursuant to the Families First Coronavirus Response Act of 2020 and based on the exceptional circumstances of the COVID-19 public health emergency, the District has been encouraged by New York State to continue to offer free meals to children through June 30, 2022. Accordingly, all meals served during the day at North Middle School, South Middle School, and Lynbrook High School will be free of charge for all children. Elementary students may purchase milk for \$0.50. Children from households that meet federal income guidelines are eligible for free milk.

CHARGING SCHOOL MEALS

The Board of Education recognizes that on occasion, students may forget to bring meal money to school. To ensure that students do not go hungry, but also to promote responsible student behavior and minimize the fiscal burden to the district, the Board will allow students who may forget meal money to "charge" the cost of meals to be paid back at a later date. For details about this policy, please visit the Board of Education Policies Page at www.lynbrookschoools.org.



IMPORTANT VOTER INFORMATION

Who Is Eligible to Vote?

1. Must be a U.S. citizen,
2. Must be over the age of 18,
3. Must have resided in the school district for at least 30 days before the budget vote, and
4. Must be a registered voter.

Are You Registered?

If you are uncertain as to whether you are registered in the school district and eligible to vote, call the district clerk at 516-887-6558 between 8 a.m. and 4 p.m. If you are not currently registered, you may register in the office of the district clerk, Monday through Friday, 8 a.m.-4 p.m. up to and including Wednesday, May 11, 2022, or register with the Board of Registration of the Lynbrook Union Free School District on the registration day to be held Wednesday, May 11, 2022 from 4-9 p.m. at Lynbrook High School.

If you are uncertain about whether you are registered for general elections, call the Board of Elections in Mineola at 516-571-2411 or go to <https://voterlookup.elections.ny.gov>.

Do You Need an Absentee Ballot?

Pursuant to Section 2018-a of the Education Law of the State of New York, absentee ballots may be cast for the election of members of the Board of Education and budget. Information pertaining to applications for absentee ballots may be obtained by calling the district clerk at 516-887-6558.

Applications for absentee ballots for election of school board members and for voting on the school budget are to be completed on a form prescribed by the state board of elections and may be obtained by visiting the New York State Education Department's Website or by contacting the District Clerk by email (Theresa.moran@lynbrookschools.org) or phone (516-887-6558). Completed applications must be received at least seven days before the election if the ballot is to be mailed to the applicant, or the day before the election if the ballot is to be delivered personally to the applicant or to his or her designated agent.

INFORMACIÓN IMPORTANTE PARA EL VOTANTE

¿Quién es elegible para votar

1. Debe ser un ciudadano estadounidense.
2. Debe ser mayor de 18 años,
3. Debe haber residido en el Distrito Escolar al menos 30 días antes de la Votación de Presupuesto, y
4. Debe ser un votante registrado

¿Está Ud. registrado?

Si no está seguro de si está inscrito en el distrito escolar y tiene derecho a votar, llame a la secretaria del distrito al 516-887-6558 entre las 8 am y las 4 pm. Si no está registrado actualmente, puede inscribirse en la oficina de la secretaria de distrito, de lunes a viernes, de 8 am a 4 pm hasta e incluyendo el miércoles 11 de mayo de 2022, o inscribirse en la Junta de Registro de Lynbrook Union Distrito de la escuela libre en el día de inscripción que se realizará el miércoles 11 de mayo a partir 4-9 pm en Lynbrook High School.

Si no está seguro acerca de si se ha abonado a Lections General E, llame a la Junta de Elecciones en Mineola al 516-571-2411 o ir a <https://voterlookup.elections.ny.gov>.

¿Necesita una Boleta de Voto en Ausencia?

De conformidad con la Sección 2018-a de la Ley de Educación del Estado de Nueva York, se pueden emitir boletas de voto ausente para la elección de los miembros de la Junta de Educación y el presupuesto. Se puede obtener información sobre las solicitudes de boletas de votación en ausencia llamando al secretario del distrito al 516-887-6558.

Las solicitudes de boletas de voto ausente para la elección de miembros de la junta escolar y para votar sobre el presupuesto escolar deben completarse en un formulario prescrito por la junta electoral estatal y pueden obtenerse visitando el sitio web del Departamento de Educación del Estado de Nueva York o comunicándose con el secretario del distrito por correo electrónico (Theresa.moran@lynbrookschools.org) o por teléfono (516-887-6558). Las solicitudes completas deben recibirse al menos siete días antes de la elección si la boleta se enviará por correo al solicitante, o el día antes de la elección si la boleta se entregará personalmente al solicitante oa su agente designado.



**LYN-
BROOK**

**LYN-
BROOK**

**LYN-
BROOK**

**EAST
ROCKAWAY**

**HEWLETT
HARBOR**

**BAY
VIEW**

**THIXTON
PARK**

Seawane Club

Hewlett Point
Park

Highway
(27)

LYN-
BROOK
STA.

CENTRE
STA.

BAY
VIEW

THIXTON
PARK

SEXUAL HARASSMENT OF EMPLOYEES POLICY

Sexual harassment in the workplace is illegal and all employees are forbidden from engaging in such activity. The Board of Education is committed to providing a work environment free from all forms of sexual harassment or intimidation. Conduct is deemed to be sexual harassment when the recipient perceives such behavior as unwelcome. It is irrelevant that the harasser had no intent to sexually harass the person. The Board recognizes that sexual harassment can originate from a person of either sex against a person of the opposite or same sex, and from peers as well as supervisors. Therefore, the Board condemns all unwelcome behavior of a sexual nature which is either designed to directly extort sexual favors from an employee as a term or condition of employment or which has the purpose or effect of creating an intimidating, hostile or offensive working environment. The Board also strongly opposes any retaliatory behavior against complainants or any witnesses. Any employee who believes that he or she has been subjected to sexual harassment should report the alleged misconduct immediately so that appropriate corrective action, up to and including discharge of the offender, may be taken at once. In the absence of a victim's complaint, the Board, upon learning of, or having reason to suspect, the occurrence of any sexual misconduct, will ensure that an investigation is promptly commenced by appropriate individuals. Copies of the entire policy are given to all supervisory and nonsupervisory personnel and are posted in appropriate places within the district. A copy of the entire Sexual Harassment of Employees Policy is available in the Superintendent's Office and may be examined upon request.

DISTRICT DRUG POLICY

The Board of Education is committed to the prevention of alcohol and other substance use/abuse. The term "alcohol and/or other substances" shall be construed throughout this policy to refer to all substances including, but not limited to, alcohol, inhalants, marijuana, cocaine, LSD, PCP, amphetamines, depressants, heroin, steroids, lookalikes and any of those substances commonly referred to as "designer drugs." This policy describes the philosophy of the district and the program elements the district will use to promote healthy lifestyles for its students and to inhibit the use/abuse of alcohol and other substances.

No student may use, possess, sell or distribute alcohol or other substances, nor may use or possess drug paraphernalia, on school grounds or at school-sponsored events, except drugs as prescribed by a physician. The inappropriate use of prescription and over-the-counter drugs shall also be prohibited.

Additionally, the following persons shall be prohibited from entering school grounds or school-sponsored events: Any person exhibiting behavior, conduct, or personal or physical characteristics indicative of having used or consumed alcohol and/or other substances, or any person who school personnel have reasonable grounds to suspect has used alcohol and/or other substances.

To educate students on the dangers associated with substance abuse, the health education curriculum shall include instruction concerning drug use and abuse for ALL grades K-12. Any staff member observing narcotics or alcohol possession or usage by students on school grounds or during school-sponsored or supervised events shall report the incident immediately to the superintendent of schools or his or her designee. The superintendent or his or her designee shall then take immediate action. Any narcotics or alcohol found shall be confiscated immediately, followed by notification of the parent(s) or guardian of the student(s) involved and temporary suspension (up to five days) imposed. Such student shall

also be subject to a long-term or permanent suspension following due process, in accordance with the law and referral for prosecution. In its effort to maintain a drug-free environment, the district shall cooperate to the fullest extent possible with local, state and/or federal law enforcement agencies.

If a student under 16 years of age is apprehended selling, using or in possession of narcotics or alcohol, the school will assist parents in making contact with the Juvenile Aid Bureau. The district will readmit a student when a program of action to help the student has been established by Juvenile Aid Bureau authorities and the student's parents.

The district will use the following principles as guides for the development of its substance use/abuse prevention efforts and for any disciplinary measures related to alcohol and other substances:

- Alcohol and/or other substance use/abuse is preventable and treatable.
- Alcohol and/or other substance use/abuse inhibits the district from carrying out its central mission of educating students.
- The behavior of the Board, the administration and all school staff should model the behavior asked of students.
- While the district can and must assume a leadership role in alcohol and other substance use/abuse prevention, this goal will be accomplished only through collaborative, coordinated efforts with parents, students, staff and the community as a whole.

FERPA DIRECTORY INFORMATION POLICY AND NOTICE

Pursuant to the Family Educational Rights and Privacy Act (FERPA), the Lynbrook School District maintains certain educational records, known as "directory information," which may be released without specific parental consent. Directory information includes a student's name, address, telephone number, date and place of birth, major course of study, participation in school activities or sports, weight and heights (BMI) if a member of an athletic team or for the state health department reporting, dates of attendance, degrees and awards received, most recent school attended, class schedule, photograph, video, email address and class roster. From time to time, the school district takes photos and videos of students at work or play for use in local newspapers, television broadcasts, school publications and websites and other media outlets. **If you do not wish any of the foregoing information about your child and/or photos or videos of your child to be released, please notify the school principal in writing by Sept. 17, 2021.**

DISTRICT COMPUTER NETWORK AND STUDENT RESPONSIBILITIES

The Board of Education of the Lynbrook Union Free School District is committed to optimizing student learning and teaching. To that end, the Board encourages the use of computers and computer-related technology in classrooms. All users of the district's computer network and the internet understand that access to the district's network is a privilege and not a right. They must comply with district policies and procedures regarding their use. (For further information, please refer to the district's Board of Education policies #4526, #4526R and #4526.1). Failure to comply may result in disciplinary action, including, but not limited to, the revocation of computer access privileges. Parents and students are required to review and sign the acceptable use policy at the beginning of each school year. The form is available in the PowerSchool Parent Portal.

INTERVENTION SERVICES

Do not wait until conference time if you think your child is having difficulty in school. Your first step should be to contact your child's teacher to address any concerns you may have with his or her progress. All secondary teachers offer extra help at least three times a week. Elementary teachers offer it twice a week. Please contact your child's teacher for his/her schedule.

Prior to requesting a multidisciplinary evaluation, teachers and/or building teams can suggest and offer in-school and at-home interventions to help your child. Your child may still be having difficulty, even after such interventions. You are entitled, at any time, to request a comprehensive educational and psychological evaluation to determine why your child may be having difficulty, and if he or she qualifies for special services. Please address your request for an evaluation, in writing, to: Susan Saban, Director of Special Services, 111 Atlantic Avenue, Lynbrook, NY 11563.

IN DISTRICT:

- Early Intervention: Reading Recovery, Math Lab.
- Banana Splits: Run by district social worker and psychologists for children experiencing divorce in their families.
- Free Tutoring Service: Available through Lynbrook High School Honor Society. Contact Moderator Leonard Bruno, 516-887-0200, for information.
- Short-Term Individual Counseling: Available through building social worker and/or psychologist.
- Drug/Alcohol Abuse: If you feel your child may be abusing alcohol and/or drugs, please feel free to contact your school's social worker, nurse and/or psychologist for help and guidance.
- SEPTA Representatives: Members have many resources that they will share with you. Feel free to call the numbers for SEPTA members listed on p. 21 of this calendar.

OUT OF DISTRICT:

- Friends Program: Big brother/sister program run by Peninsula Counseling Center. Contact them at 516-599-1181.
- Adult & Youth Intervention Services: Psychological counseling, as well as recreation services, are available on a sliding scale through the Tempo Group, 516-374-3671 (many insurance plans accepted).
- Health Insurance: Catholic Charities and the New York State Child Health Plus Program offer health insurance programs. Contact your child's school nurse for information.

ATTENDANCE

School attendance is a major component of academic success. The attendance policy will be included in student handbooks, and parents will receive a summary of this policy by mail at the start of the school year. Excused absences are defined as absences, tardiness and early departures from class or school due to personal illness, death in the family, impassable roads or weather, religious observance, quarantine, doctor or dental appointments which cannot be arranged for another time, court appearances, school-sponsored activities, college trips or job interviews and such other reasons as may be approved by administration.

Students in high school level courses must be in attendance in a class not less than 90% of the scheduled days of instruction to receive credit for the course. Absent totals reflect excused and unexcused absences. Three unexcused latenesses to class will equal one absence. It is the obligation of the student who was absent to consult with his or her teachers regarding missed schoolwork.

ACCOMMODATIONS FOR HEARING IMPAIRED

It is the policy of the Board of Education to provide hearing-impaired parents and individuals in parental relation equal opportunity for meaningful participation in school district meetings and activities, such as; parent-teacher conferences, special education meetings, conferences with counselors, career planning, suspension hearings or other disciplinary conferences with school officials. The school district will provide an interpreter for the hearing-impaired parent upon

written request submitted to and received by the district five days prior to the scheduled meeting or activity. If a timely request for such services is received, these services will be made available at no cost to the parent. In the event that an interpreter is unavailable, the district will make other reasonable accommodations satisfactory to the parent.

504 COMPLIANCE

This policy of the Board of Education provides for equal rights and benefits for all individuals, and to recognize its obligation to avoid discrimination against individuals with handicaps in its policies and practices regarding students and personnel. No discrimination against individuals with handicaps will knowingly be tolerated in any program, practice or policy in the district. In keeping with its obligations, the district has appointed a Section 504 compliance officer, who is authorized to receive requests for accommodations or for the provision of particular services to individuals with handicaps.

The district is obligated to identify, evaluate and provide equal access for individuals with handicaps to all appropriate educational services. In the event a parent or person in parental relationship to an individual with a handicap disagrees with the determination made by the compliance officer or his designees, such a parent or person shall have the right to an impartial hearing to determine the appropriateness of such determination.

STUDENTS WHO ARE HOMELESS

Parents of students who are homeless and unaccompanied youth have rights and protections under the federal McKinney-Vento Homeless Education Assistance Act.

EXCELLENCE IN EDUCATION FOUNDATION

The Excellence in Education Foundation, Inc. is an independent 501(c)(3) not-for-profit organization that raises funds exclusively for the enhancement of the public schools in the Lynbrook Union Free School District. Our mission is to obtain private funding to support education initiatives that elevate and enhance the instruction and expand learning opportunities for all of our children. Find us on our website: www.LynbrookEF.org and on all social media platforms for more information, to become a member and to support our efforts.

2021-2022 Executive Board

President.....	Brooke T. Mazzei.....	917-370-3754
Executive VP	Dalia Tetelman.....	917-679-6106
VP Fundraising.....	Roselle Dublin.....	382-1716
VP Events.....	Dawn Acevedo.....	646-794-1592
Treasurer	Ivy Reilly	425-2236
Secretary/Grants Committee Chair.....	Adam Callahan	642-1145

(All numbers are in the 516 area code unless otherwise indicated.)

GIFTED AND TALENTED PROGRAM

Lynbrook Public Schools believes all learners have the ability to grow when presented with learning opportunities that appropriately challenge their skills and understanding. Towards that goal, the district is developing a two-tier system to enrich the learning experience for all students. The first tier, Flight School, is available to all students in grades three, four, and five. A designated teacher will push into those classes on a rotating schedule to work alongside the classroom teacher to present high-interest units of study aligned to classroom goals. These units will feature hands-on learning experiences that foster the development of key 21st-century skills such as collaboration and communication. The second tier is Lynbrook's acclaimed Voyager Program. In that program, identified fourth and fifth grade students will have the opportunity to meet once a cycle with other Voyager students on their grade level in a newly designed learning space in West End Elementary School. Students from Marion Street and Waverly Park will be picked up from their home schools on their scheduled days and transported to West End to attend the program. School buses will transport the students back to their home schools for dismissal.

SUMMER PLAYGROUND

The district provides a summer playground program for all resident children from kindergarten through eighth grade. The program is conducted weekdays from 9 a.m.-12 p.m. Playground programs are offered at two campuses each summer and are staffed by teachers and college and high school students. Activities include sports and an arts and crafts program. Activities are conducted outdoors, weather permitting, and indoors on rainy days. Private and parochial school resident students are invited.

REGISTRATION INFORMATION: Registration forms are available in each elementary and middle school general office, as well as on the district website. Early registration dates, times and locations will be publicized in late May. A registration fee is charged for the program, but an additional fee will be charged for late registrants.

SUMMER EVENING RECREATION PROGRAM

This program, held at Lynbrook Senior High School gym, is open to Lynbrook students entering grades 9-12 and graduated seniors. The program runs six weeks during the summer, from Monday through Thursday, from 6-9:30 p.m. Students may participate in basketball, volleyball, weightlifting and more.

SUMMER HIGH SCHOOL PROGRAM

PURPOSE: The summer high school program is designed to serve students who have failed courses during the regular school year and desire to raise their scholastic standing. In addition to the regular summer school program, the district has instituted a one-week Regents Prep class. Information on this class will be available at registration.

STUDENTS ELIGIBLE TO ATTEND SUMMER HIGH SCHOOL: Resident students who are enrolled in grades 9-12 during the school year in public, private or parochial school are eligible to register for summer school. Enrollment of nonresident students will be limited to filling vacancies that exist after district students have registered.

SUMMER SCHOOL REGISTRATION INFORMATION:

- Personal registration is required. No phone or mail registration is permitted.
- Students desiring to register must present written approval of their home school principal or his or her deputy. They must also have proper proof of inoculation.
- Students are permitted to take only two subjects.
- Any subject listed will be offered only if 10 or more students register.

SUMMER SCHOOL FEES: Nonresident students are required to pay a tuition fee per subject. Full registration and tuition payments must be paid by cash (no checks accepted)

at registration time. A resident student is defined as living within the boundaries of the Lynbrook Union Free School District.

DRIVER EDUCATION

The district provides for two semesters of Driver Education during the regular school year, as well as one summer session. The coordinator of the Driver Education program is Eric Finder. Openings in Driver Education are limited, therefore:

- Resident students will be allowed to register first.
- The order of registration is by present class and date of birth. Proof of date of birth must be presented and student ID is required.

ADULT EDUCATION

A well-organized, self-supporting program of Adult Education is operated under the auspices of the Board of Education and the direction of the director. Course offerings include the latest computer programs, dancing, sports and defensive driving. New courses may be offered through community interest, provided a qualified instructor can be secured and a sufficient number of people register for the course. A brochure will be mailed to all residents of the school district for the Spring 2022 semester. For further information, contact the director at 516-887-0264. Additional information is available on the district website.

TEEN CENTER

Held at Lynbrook North and South middle schools, the Teen Center is a 10-week program open to Lynbrook students in grades 6-8. Five sessions are held at each school. Students meet on Friday evenings during the late fall and winter months, from 7-9 p.m., and participate in basketball, volleyball, and board games. They also have the opportunity to socialize in an informal setting.

RIGHT AT SCHOOL AFTER-SCHOOL PROGRAM

The Lynbrook School District understands that there are many working parents in the district who could benefit from having their children attend a structured and safe after-school program. Right at School will run the after-school program every day, Monday through Friday, for a monthly fee. The elementary program will take place from 3-6:30 p.m. at each of the four elementary schools and is open to our students in kindergarten and grades 1-5. The Lynbrook School District and Right At School are committed to offering a program where our children can do homework, eat a snack, and engage in a structured enrichment activity until they return home. Questions concerning the Right At School Program can be directed to the Right At School area manager at (914) 327-1436 or contact Right At School directly at (855) 287-2466. Registration can be completed online at www.rightatschool.com.

REGISTRATION INFORMATION

New residents who wish to register their children in the Lynbrook School District in grades K-12 can complete an online registration form located on the District's website.

KINDERGARTEN ENTRANCE REQUIREMENTS: A child may be registered for kindergarten in September if he or she will be 5 years old on or before Dec. 1. Proof of age must be presented upon registration. A birth certificate or passport is acceptable proof of age.

WHEN AND WHERE: Kindergarten registration is held at the Administration Building in January and February of the year prior to entrance. Dates are published in advance in the local newspapers, as well as in the Lynbrook School News. Registration also takes place at the central registrar in the Atlantic Avenue Building. Contact the registrar at 516-612-5490 to schedule an appointment.

RECORDS NEEDED: Parents are required to present a birth certificate at the time of registration. For children who are not U.S. citizens, a passport is acceptable. All documents must be in English. Proof of residence, a School District #20 tax bill, must be presented at time of registration. It is mandatory that all children have a complete physical examination before September. The school district requires proof of these examinations, proof of immunization and the medical history of each child. Refer to the district website for more information.

STUDENT RECORDS

The Board of Education recognizes the legal requirement to maintain the confidentiality of student records. The procedures for ensuring the confidentiality of student records shall be consistent with state and federal statutes, including the Family Educational Rights and Privacy Act of 1974 (FERPA) and its implementing regulations.

The Board also recognizes its responsibility to ensure the orderly retention and disposition of the district's student records in accordance with Schedule ED-1 as adopted by the Board in Policy 1120.

The superintendent of schools shall be responsible for ensuring that all requirements under federal statutes and commissioner's regulations shall be carried out by the district.

It is district policy to disclose personally identifiable information from student records, without consent, to other school officials within the district whom the district has determined to have legitimate educational interests. Information will also be released to third-party representatives for educational program audit, evaluation, enforcement or compliance purposes. For purposes of this policy, a school official is a person employed by the district as an administrator, supervisor, instructor or support staff member (including health or medical staff and law enforcement unit personnel), a member of the Board of Education, a person or company with whom the district has contracted to perform a special task (such as an attorney, auditor, medical consultant or therapist), or a parent or student serving on an official committee (such as a disciplinary or grievance committee) or assisting another school official performing his or her tasks. A school official has a legitimate educational interest if the official needs to review a student record to fulfill his or her professional responsibilities.

Upon request, the district will disclose education records without consent to officials of another school district in which a student seeks or intends to enroll.

Parents, guardians and eligible students currently in attendance, or who enroll during the school year, have the right under FERPA to:

- Inspect and review the student's education records;
- Request that records be amended to ensure that they are not inaccurate, misleading or otherwise in violation of the student's privacy or other rights;
- Consent to disclosure of personally identifiable information from the student's educational records, except to the extent that FERPA authorizes disclosure without consent;
- File a complaint with the U.S. Department of Education alleging failure of the district to comply with FERPA and its regulations; and
- Inspect, review and request amendment of student records.

DIRECTORY INFORMATION OF STUDENTS

The district shall maintain directory information regarding its students. Directory information consists of personal information about individual students and includes the student's name, address, telephone listing, date and place of birth, major field of study, dates of attendance, degrees and awards received, and previous educational institutions attended. Directory information shall be disclosed for limited purposes. Any objection to such disclosure of directory information, and any request to be excluded from the list of directory information to be disclosed, shall be submitted in writing to the superintendent of schools no later than three weeks after this or any school or districtwide advertising of this policy has been read.

ANNUAL PROFESSIONAL PERFORMANCE REVIEW DISCLOSURE

Each school district shall fully disclose and release to the parent/legal guardian of a student the final quality rating and composite effectiveness score for each of the teachers and for the principal of the school building to which the student is assigned for the current school year upon the request of such parent/legal guardian. The parent/legal guardian may review and receive such data in any manner including by phone or in person; shall receive an oral or written explanation of the composite effectiveness scoring ranges for final quality ratings; and be offered opportunities to understand such scores.

INSTRUCTIONAL TECHNOLOGY

The Lynbrook Union Free School District encourages technology integration and computer literacy efforts in grades K-12, providing access to the tools and information essential to the current and future success of students and teachers.

Lynbrook has built a cutting-edge, fiberoptic information technology infrastructure, providing access in each classroom to internet and intranet resources. This high-speed network brings information from around the world into classrooms throughout the district on a daily basis, including educational resources in the form of text, graphics, photographs, sound files and streaming video clips on subjects ranging from earth science and chemistry to reading/language arts and American/world history.

In conjunction with this technology infrastructure, the district's Board of Education is committed to a forward-thinking technology integration vision and long-range plan that includes the use of multimedia communications stations in every classroom, ubiquitous wireless network access, online learning resources, a virtual classroom and increased access to staff development, keeping teachers abreast of current educational technology developments and providing them with the help and support they need to productively integrate technology into their daily instruction.

The district supports a one-to-one tablet initiative in grades K-12 that fosters the integration of digital resources into daily student instruction. The program provides the opportunity for students to continue the collaborative and creative processes beyond the school day. Lynbrook uses age appropriate digital learning management systems to promote an organized instructional environment for students and teachers. The technology will promote and enhance communication between teachers and students/parents.

These technology integration efforts are coupled with a variety of computer technology literacy courses in Lynbrook High School, including Robotics, Multimedia Productions, Computer Driven Engineering, Programming and App Design and Advanced Placement JAVA Programming, to make for a well-rounded, inclusive educational technology program. The support of the entire Lynbrook community enables the district to provide the technology tools students need to become successful 21st-century Americans.

SHARED DECISION-MAKING: BUILDING COMPACT COMMITTEES

Each school within our district has a building compact committee comprised of an administrator, teachers, parents and support staff. The committee meets on a regular basis to discuss educational issues that will be subject to cooperative planning and shared decision-making. Building committees meet monthly from August through June of each school year. If you are interested in attending a building compact meeting, you may call the main office of the school for a meeting date, time and location. Although all schools list their compact meetings on the calendar, these dates are tentative and are subject to change.

LYNBROOK NORTH MIDDLE SCHOOL

Co-Presidents..... Erin Wulff.....729-8240
Renee Jaworowski351-2695
1st Vice President..... Kristin Gragnano851-3755
2nd Vice President..... Megan O'Donovan 917-538-5404
3rd Vice President..... Tina Gerbi318-3371
Treasurer..... Christine Doran603-8537
Corresponding Secretary Laura Murray526-7039
Delegate to Council Sandy Moore.....476-2534
Recording Secretary Marla Chatterton 206-300-2350
Historian..... Kelly Ambrosio322-1013
SEPTA Representative Abby Manasakis659-6963



LYNBROOK SOUTH MIDDLE SCHOOL

Co-Presidents..... Lisa Lanzello.....724-7306
Alison Cordes 917-623-9686
1st Vice President..... Ivy Reilly.....435-2236
2nd Vice Presidents..... Catherine Ryan 917-623-2197
Michelle Stimac754-7431
3rd Vice President..... Mary Beth Stalter872-0669
4th Vice Presidents Alexis Fasano..... 917-553-4861
Pamela O’Riordan384-7682
Recording Secretary Andreia Davies 917-757-7991
Corresponding Secretary Diana Giarriputa.....782-3798
Treasurer..... TBD..... TBD
SEPTA Representative Jennifer Ruggiero967-1360



MARION STREET ELEMENTARY SCHOOL

Co-President Outgoing..... Amy Ezagui.....387-2579
Co-President Incoming..... Stephanie Alberts.....551-8761
1st Vice President Organization..... Pamela O’Riordan.....384-7682
2nd Vice President Programs Lauren Pignataro.....456-0580
3rd Vice President Education..... Angela Tines.....790-1359
4th Vice President Ways & Means Paulette Mackey521-8823
5th Vice President Ways & Means Gina Lee.....330-1286
Treasurer..... Jennifer Ruggiero967-1360
Corresponding Secretary Sharmin Hakim 917-584-1918
Recording Secretary Elizabeth Michaels532-1868
SEPTA Representative TBD..... TBD
Past President..... Diana Giarriputo.....782-3798

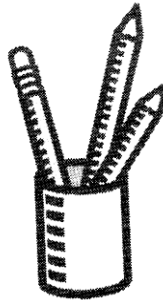

WAVERLY PARK ELEMENTARY

Co-Presidents..... Meredith Celentano 917-705-6713
Karline Wilson Schmieder 917-596-4515
1st Vice President Arts in Education..... Shari Bowes.....204-2167
2nd Vice President Public Relations..... Rachel Tiran.....458-5006
3rd Vice President Health & Wellness... Lisa Lanzello.....724-7306
Lisa Ploof.....987-1433
4th Vice President Ways & Means Jamie Ross.....708-6363
Secretary..... Kareene Emery523-9318
Treasurer..... Amanda Park.....287-7092
Delegate to Council Lisa Vanderbeck.....510-3164
SEPTA Representative TBD..... TBD

WEST END ELEMENTARY

Co-Presidents..... Julia Bachmann567-7393
Erica Ruvalo790-7310
1st Vice Presidents Ginette Orlando.....398-5595
Deirdre Haunss.....650-8061
2nd Vice Presidents..... Renee Jaworowski351-2695
Erin Wulff729-8240
3rd Vice Presidents Tamika Fields..... 718-775-8050
Laurie Slattery.....870-4113
4th Vice Presidents Lauren Bowler.....672-4047
Ginger Fuentes.....506-8054
5th Vice Presidents Indira Gardner 917-623-7726
Karen Beck578-6354
Recording Secretary Mauria Scala..... 917-447-6479
Corresponding Secretary Laura Murray526-7039
Treasurer..... Christine Doran603-8537
Compact Committee Tessa Farr..... 917-890-5501
Jennifer DiMaio.....633-8803
SEPTA Representative Ann Palacio..... 917-304-8558
Delegate to Council Marla Chatterton 206-300-2350
Past President..... Laura Murray526-7039

(All numbers are in the 516 area code unless otherwise indicated.)

**INDEPENDENT PARENT UNIT
KINDERGARTEN CENTER PARENT REPS**

Marion Street..... Traci March..... 457-0364
Waverly Park Dawn Sahakian 917-348-4963
West End..... TBD TBD

ASBESTOS COMPLIANCE

The district's regular maintenance of the schools includes asbestos inspection in all facilities. In compliance with the Asbestos Hazard Emergency Response Act (AHERA), we undertake the following: Reinspect all buildings and spaces every three years for all asbestos-containing building material; sample previously tested building materials suspected of containing asbestos; and update our asbestos management plan. Several members of the district's custodial and maintenance staff are trained and certified in the handling and removal of asbestos-containing materials. Their training is updated on a regular basis. The reinspection and updated management plans are available for review in the main office of each building and at the district office.

PESTICIDE NOTIFICATION

The Lynbrook U.F.S.D. strives to control problems using Integrated Pest Management (IPM) Techniques. IPM is a process for managing, preventing and suppressing pests with minimal impact on human health, the environment and nontarget organisms. IPM incorporates all reasonable measures by properly identifying, monitoring and controlling pests through the use of cultural, physical, biological and chemical control methods. Pesticides may be utilized periodically thorough the year but must only be used as a last resort, and if pesticides are needed, the least toxic, pest-specific alternative must always be selected. Any student, parent/guardian or staff member may register to receive written notification 48 hours prior to a regulated pesticide application. Individuals may request that their names be added to the school registry at any time during the school year by contacting Mr. James Saitta, director of school facilities, at (516) 887-0259.

Any questions regarding this matter should be directed to: Director of School Facilities and Operations, 516-887-0259.

VISITOR PROTOCOLS

Note: **Visitors may be limited during the 2021-2022 school year.** All visitors must have an appointment and must bring a government-issued photo identification (e.g., driver's license, nondriver ID card, passport) to gain entrance into any district facility.

1. Visitor will push the button on the intercom on the outer door and state the purpose for the visit.
2. Monitor will confirm the appointment. If appointment is confirmed, the monitor will admit the visitor into the security vestibule.
3. Once in vestibule, visitor will place photo identification into the scanner and listen for instructions from the monitor.
4. Monitor will evaluate the visitor's credentials. Please note: It may be necessary for the monitor to call the school principal to fully evaluate a visitor's credentials.
5. Once the credentials are approved, the monitor will admit the visitor into the building.
6. Visitor will approach the security desk and hand the monitor the photo identification. The monitor will retain the photo identification while the visitor is in the building.
7. The monitor will give the visitor a visitor's badge that must always be worn while in the building.
8. The visitor will be escorted to his or her destination.
9. After the visitor's business in the building is completed, the visitor will be escorted to the security desk. The visitor will surrender the visitor's badge and receive his or her photo identification and will promptly leave the building.

CODE OF CONDUCT

The Board of Education adopted a Code of Conduct as required by state law. The code defines the following: student rights, essential partners, student dress, student conduct, disciplinary penalties, student lockers, visitors to schools and public conduct on school property. All students will receive a summary copy of the code. Parents and members of the general public may receive a copy of the code by contacting the principal's secretary at any school or by logging onto our website.

LOCKDOWN/LOCKOUT PROCEDURES

Recent events in the nation have heightened the district's concern for safety and security of our students and staff. As part of our building and district safety plans, we will periodically practice "lockdown" and "lockout" procedures throughout the district.

A lockdown situation occurs when an imminent threat is within a building. An announcement will be made over the building's public address system. All teachers will check the hallways and bathrooms for stray students and lock their doors. During that period of time, no one will be allowed in or out of the rooms or in or out of the building.

Should there be a danger or threat posed outside the building, the school district will enter into a lockout. In a lockout situation, all exterior doors are locked. No visitors or unauthorized personnel may enter the building. No person is permitted to leave the building during a lockout. The district may declare a lockout for the entire district, multiple buildings or only one building depending on information received from law enforcement.

As soon as it is practicable, parents will be alerted regarding the imposition and subsequent lifting of lockdown or lockout situations by use of ParentLink, the district website and the district Facebook page. Parents will receive information regarding dismissal and reunification procedures at that time. There are times when a lockout or lockdown may last beyond dismissal time. In these cases, students will remain supervised in the school buildings until the district has updated information from law enforcement. **Parents should not come to the schools during lockout or lockdown situations as crowds will only complicate the efforts of law enforcement.**

DANGEROUS WEAPONS POLICY

In accordance with federal law, the Board of Education prohibits a student from bringing to school or having in his or her possession on school premises and/or at school-related functions held on other than school premises, any knife, firearm or weapon capable of inflicting bodily harm. A student who is found guilty of possession of a weapon, after a hearing is provided in accordance with Education Law 3214, is subject to a mandatory penalty of expulsion for at least one year. The complete District Dangerous Weapons Policy is on file in the superintendent's office.

NOTIFICATION OF RELEASED SEX OFFENDERS POLICY

The Board of Education recognizes its responsibility for the health and safety of the students enrolled in the district's schools and for those youngsters participating in the district's programs or events. The Board desires that appropriate precautionary measures be taken in the event the district receives information from local law enforcement concerning sex offenders who reside within the district's boundaries. It is the policy of the Board that whenever such information is received from local law enforcement officials, the information shall be disseminated to the superintendent and assistant superintendents, and on the Megan's Law website. The complete district policy is on file in the superintendent's office and may be examined upon request.

STAFF DIRECTORY 2021-2022

LYNBROOK SENIOR HIGH SCHOOL.....887-0200

Joseph Rainis.....Principal
 Salvatore Brescia..... Assistant Principal
 Matthew Sarosy..... Assistant Principal
 Celeste Kriebick.....Principal's Secretary
 Cathleen Myers..... Typist Clerk
 Patricia Rosalbo..... Account Clerk
 Carla Garvey..... Typist Clerk/Attendance
 Jane Schweiger-Paladino..... Sr. Library Clerk
 Cathy Hetrick..... Nurse 887-0228
 Diane O'Brien..... Floater Nurse 887-5416
ATTENDANCE OFFICE.....887-0209
GUIDANCE OFFICE.....887-0215
GUIDANCE FAX.....887-8079
 Christina Angelillo..... 887-0220
 Christopher Caramore..... 887-0219
 Melissa Marr..... 887-0218
 Laura Mitchell..... 887-0216
 Susan Moller..... 887-0214
 Jonathan Spector..... 887-0217
 Nelly Lombardi..... Typ/Clk/Bilingual/Guidance 887-0215
 Valerie Russo..... Sr. Typ/Clk/Guidance 887-0212
 Diane Toscano..... Sr. Steno/Guidance 887-0221
 Aronowsky, Dyan..... Special Education
 Auciello, Laura..... Special Education
 Barth, Kelle..... Foreign Language
 Bernhardt, Jeffrey..... Applied Math/Computers
 Bertolini, Maureen..... School Media Specialist
 Beyrer, Joseph*..... Social Studies
 Bidart, Drew..... Math
 Bogard, Rosanne..... Social Worker/Trans. Coordinator
 Bridges, Tara..... Special Education
 Bruno, Leonard..... Foreign Language
 Burke, Kristen..... Special Education
 Combs, Doreen..... Physical Education
 Cornicello, John..... Social Studies
 Dankenbrink, Jennifer..... Math
 DeBenedictis, Jeanette..... English
 DeBetta, Deborah..... Physical Education & Health
 Dennis, Peter..... Science
 Dieguez, Michael..... Physical Education
 Dougherty, Stamatina..... Math
 Ehrlich, Susan..... Computers

LYNBROOK SENIOR HIGH SCHOOL (cont'd)

Ezagui, Amy..... Science
 Fejzo, Bardhyl..... Science
 Finder, Eric..... Social Studies
 Franklin, Michael..... Math
 Freiman, Robyn*.....English
 Friedman, Lisa..... Math
 Gallehugh, Christine..... English
 Garfunkel, Jill..... English
 Gentile (Mancuso), Carla..... English
 Goulet, Karen..... Family & Consumer Science
 Hakanjin, Dean..... Science
 Hetrick, Brian..... Physical Education
 Hing-Avery, Keryn*..... Speech
 Hofmann, Gretchen..... Science
 Javett, Cristina..... ENL
 Kirby, Mary..... English
 Kirchenberg, Craig..... English
 Kolb, Robert..... Physical Education
 Kramer, Jennifer..... Physical Education & Health
 Kunz, Michael..... Art
 LaMarca, MaryJean..... Math
 Lancaster, Samantha.....Social Worker
 Leighley, Danielle..... Foreign Language
 Leighley, William..... Social Studies
 Lentini, Vincent..... Art
 Levine, Joy..... Special Education
 LoCicero, Stephen..... Social Studies
 Lowell-Stern, Carrie*..... Family and Consumer Science
 Luzzi, William..... Foreign Language
 Malizia, Susan..... Math
 Mann, Deborah.....Psychologist
 Mantikas, Maria..... Math
 McAuley, Kathleen..... Science
 McCarthy, Laura..... Social Studies
 McKenna, Annie..... Special Education
 Meszaros, Jeanette..... Science
 Mitchell, Roseanne..... English
 Mueller, Susanne..... Science
 Murphy, Regan..... Special Education
 Persaud, Christopher..... Math
 Puleio, Joseph..... Science
 Rabinowitz, David..... Social Studies

LYNBROOK SENIOR HIGH SCHOOL (cont'd)

Raleigh, Robyn.....Special Education
 Reganato, Lauren..... Family & Consumer Science
 Reinert, Danielle..... Social Studies
 Restivo, Ellen..... Special Education
 Richman, Jordan.....Psychologist
 Rotstein, Paul..... Technology
 Sabio, Lorraine..... Foreign Language
 Sanchez, Jeny..... Foreign Language
 Sanders, Jessica..... English
 Scordia, Kathleen..... Special Education
 Sena, Thomas..... Art
 Shine, Kerri..... Math
 Silecchia, Eileen*..... Special Education
 Smith, Karen..... ENL
 Spinella (Pena), Koren..... Social Studies
 Spinella, Michael..... English
 Tieniber, Benedict.....Applied Math/Business
 Tranchina, Antonella*..... Foreign Language
 Tranchina, Kevin..... Science
 Turner, Jennifer*..... Art
 Velkovsky, Stoycho..... Science
 Vessalico, Charles..... Science
 Waldvogel, Timothy*..... Chorus
 White, Alyssa.....Orchestra
 White, Brian.....Band
 Wyner, Barry..... Chorus
 Zaccaro, Jon..... Science
 Zisel, Olga..... Social Studies
 TBD.....Social Worker

* Shared Personnel

(All numbers are in the 516 area code.)

STAFF DIRECTORY 2021-2022

NORTH MIDDLE SCHOOL.....887-0282

Sean Fallon.....Principal
 Marisol DiRaimondo.....Principal's Secretary
 Lisa Renz.....Typist Clerk
 Alexandra Etra.....Guidance (887-7705)
 Diana Manfre.....Nurse (887-6585)
 Abbate, Caroline.....Physical Education & Health
 Agurkis, Amanda.....Special Education
 Balas, Christopher.....Special Education
 Beyrer, Joseph*.....Social Studies
 Bowes, Brian.....Physical Education
 Carollo, Anthony.....Chorus
 Casey, Kathryn.....Special Education
 DeSimone, Christine*.....Math
 Dic, Meredith.....Math
 Donaldson, Brian.....Physical Education & Health
 Farina, Neil.....Social Studies
 Ferri, Nicole.....Math
 Franco, Allison.....Special Education
 Gettenberg, Sandra.....Social Worker
 Goodman, Allison.....English
 Healy, Marianne.....English
 Hofmann, Keith.....Science
 LoPiccolo, Valentina.....ENL/Foreign Language
 Lowell-Stern, Carrie*.....Family and Consumer Science
 McErlean, Joseph.....Science
 McNally, Peter*.....Technology
 Melecio, Jason*.....Orchestra
 Napolitano, Kelly.....School Media Specialist
 OHara, James.....Social Studies
 Palazzolo, Maria.....English
 Papa, Alyssa.....Reading
 Reel, Stephanie.....Science
 Rifkind, Zachary.....Band
 Saraiva, Janice.....Art
 Saunders, Bryton.....Special Education
 Schwecherl, Katelyn.....English
 Sebetic, Jennifer*.....Speech
 Ticas, Shannon.....Special Education
 Toscano, Marie.....Psychologist
 Tricarico, Lauren.....Math
 Wolf, James.....Foreign Language

SOUTH MIDDLE SCHOOL887-0266

Kaitlin GaNun.....Principal
 Malgorzata Los.....Principal's Secretary
 Anda Baldwin.....Sr. Typist Clerk
 Jennifer Arena.....Guidance (887-0267)
 Brian Buckley.....Guidance (887-0267)
 Holly Wilson.....Nurse (887-0273)
 Adams, Jamie.....Physical Education & Health
 Affrunti, Kristen.....Special Education
 Bennett, Robert.....Physical Education & Health
 Bidart, Maureen.....Math
 Brandstetter, Ann-Marie.....Social Studies
 Cangelosi, Carl.....Social Studies
 Cannon, Lindsay.....Physical Education
 Christ, John.....Special Education
 Cioffi, Amanda.....Social Worker
 Crow, Sarah Jane.....Special Education
 DeMario, Jennifer.....English
 DeSimone, Christine*.....Math
 DiBello, Alyssa.....Math
 Diffendale, Andrea.....Special Education
 Famiglietti, Elizabeth.....Special Education
 Fanning, James.....Technology
 Flowers-Marafioti, Dina.....Special Education
 Freiman, Robyn*.....English
 Giblin, Jenna.....Math
 Gwydir, Kelly.....Science
 Hing-Avery, Keryn*.....Speech
 Leone, Diana.....Reading
 Leone, Edward.....Band
 Manikas, Heather.....Physical Education & Health
 Marrazzo, Albert.....Social Studies
 McCartney, Maureen.....Social Studies
 McNally, Peter*.....Technology
 Melecio, Jason*.....Orchestra
 Melman, Shari.....Psychologist
 Migliacci, Roxanne.....English
 Minicus, Marisa.....Foreign Language
 Mottola, Daniel.....Foreign Language
 O'Rourke, Jamy.....English
 TBD.....Reading
 Pasqua, Annie.....Chorus
 Picht, Caitlin.....Science
 Plett, Jeffrey.....Science
 Randazzo, Justin.....Math

SOUTH MIDDLE SCHOOL (cont'd)

Roulston Lauren.....Home & Careers
 Schnall, Andrea.....Art
 Schneck, Matthew.....Science
 Tranchina, Antonella*.....Foreign Language
 Turner, Jennifer*.....Art
 Wasielesky, Jennifer.....School Media Specialist
 Western, Lauren.....Special Education

KINDERGARTEN CENTER.....887-8065

Ellen Postman.....Principal
 Andrea Michielini.....Principal's Secretary
 Linda Artusa.....Nurse (887-8077)
 Boylan, Nanette.....Kindergarten
 Dunn, Sharon.....Kindergarten
 Fitzsimmons, Kim.....Kindergarten
 Freehill, Kathy.....Kindergarten
 Genicoff, Lisa.....Kindergarten
 Lampert, Lisa.....Kindergarten
 Leonard, Kimberly.....Kindergarten
 Rotman, Juliana.....Kindergarten
 Schroeder, Patricia.....Kindergarten
 Shapiro, Bonnie.....Kindergarten
 Berlin, Joshua*.....Physical Education & Health
 DiMichele, Nicole.....Special Education
 Eitingon, Jessica.....Special Education
 Kelly Roth, Katherine*.....Art
 Lopez, Courtney.....Psychologist
 Marr, Jillian.....Speech
 Torres, Madelyn.....ENL
 Trotta, Karen.....Reading
 Woehr, Carol-Ann*.....Social Worker
 Waldvogel, Timothy*.....Music
 TBD*.....School Media Specialist

*** Shared Personnel**

(All numbers are in the 516 area code.)

STAFF DIRECTORY 2021-2022

MARION STREET ELEMENTARY 887-0295

Theresa Macchia.....**Principal**
 Regina Fasullo.....Principal's Secretary
 Mary Musto.....Typist Clerk
 Janet Lecce.....Nurse (887-0296)
 Carvelli, Alexa.....Grade 1
 Hetzel, Claudia.....Grade 1
 Reisert, Tracey.....Grade 1
 Toscano, Christina.....Grade 1
 Brennan, Amy.....Grade 2
 Conway, Anne.....Grade 2
 Donovan, Kelly.....Grade 2
 Russo, Kristin.....Grade 2
 Solace, Cathleen.....Grade 2
 TBD.....Grade 3
 Keane, Kristen.....Grade 3
 Parco, Elizabeth.....Grade 3
 Schorr, Andrea.....Grade 3
 Traversa, Mollie.....Grade 3
 Castellano, Christine.....Grade 4
 Marr, James.....Grade 4
 Morrissey, Kathryn.....Grade 4
 Simone, Anthony.....Grade 4
 Bonacasa, Julia.....Grade 5
 Amodeo, Trudy.....Grade 5
 Chambers, Laurie.....Grade 5
 Sales, Allison.....Grade 5
 Barzyz, Suzanne.....Special Education
 Boulay, Kara.....Chorus
 Brosokas, Gregory*.....Physical Education
 Bruno, Kathryn.....Reading
 Collorafi, Robert*.....Band
 Cooney, Joanna.....Special Education
 Crimmins, Jenna.....Physical Education
 Deschler, Peter.....Band
 DeZorett, Rebecca.....Psychologist
 Haggerty, Colleen.....Speech
 Intrabartola, Diana.....Special Education
 LaBarbera, Heather*.....School Media Specialist
 Meister, Gayle*.....Orchestra
 Montgomery, Maureen.....Math Lab
 O'Brien, Margaret.....Reading
 Powder, Jennifer.....Reading
 Puglisi, Michelle.....Special Education
 Rubin, Sara*.....Science
 SarroPizarro, Marie.....School Media Specialist
 Schiller, Victoria.....Special Education
 Shaw, Marcy.....Speech
 Sherry, Nicole.....Reading
 Silecchia, Eileen*.....Special Education
 Stewart, Kerry.....Science
 Swiencki, Erica.....Special Education

MARION STREET ELEMENTARY (cont'd)

Teichman, Corinne*.....Voyager
 Travers (Wierzbicki), Patricia.....Art
 Troici, Lorraine.....Reading
 TBD.....Psychologist
 TBD.....Social Worker

WAVERLY PARK ELEMENTARY 887-6589

Allison Banhazl.....**Principal**
 Margaret Marchell.....Principal's Secretary
 Charmaine Sorbara.....Typist Clerk
 Grace Sarlo.....Nurse (887-6587)
 Eger, Michelle.....Grade 1
 Scharoff, Lindsey.....Grade 1
 Lensing, Mallory.....Grade 2
 Raymar, Melinda.....Grade 2
 DiCarlo, Nicole.....Grade 3
 Story, Deborah.....Grade 3
 Jacobs, Courtney.....Grade 4
 Ryan, Jessica.....Grade 4
 Botwinick, Josie.....Grade 5
 Bowes, Shari.....Grade 5
 Berlin, Joshua*.....Physical Education
 Collorafi, Robert.....Band
 Kelly Roth, Katherine*.....Art
 LaBarbera, Heather*.....School Media Specialist
 Losapio, Giuliana.....Psychologist
 McGloin, Lauren.....Orchestra
 Post, Danielle.....Chorus
 Rubin, Sara*.....Science
 Sebetic, Jennifer*.....Speech
 Tarantino, Geraldine.....Math Lab
 Teichman, Corinne*.....Voyager
 DiDomenico, Kristina.....Special Education
 Hopkins, Caitlin.....Special Education
 Fea (Bluestein), Lauren.....Special Education
 Maher Skartsiaris, Coleen.....Special Education
 O'Brien, Catherine.....Special Education
 Tiran, Rachel.....Special Education
 Langer, Jacqueline*.....Special Education
 Viviano Farry, Maria.....Reading
 Woehr, Carol-Ann*.....Social Worker

* Shared Personnel

(All numbers are in the 516 area code.)

WEST END ELEMENTARY..... 887-0288

Leah Murray.....**Principal**
 Patricia LaBarbera.....Principal's Secretary
 Laurene Lang.....Typist Clerk
 Susan Deery.....Nurse (887-6570)
 Bruno, Amy.....Grade 1
 Mattera, Natasha.....Grade 1
 Rocco, Jessica.....Grade 1
 Swing, Nicholas.....Grade 1
 Callahan, Rita.....Grade 2
 Marullo, KerriLynn.....Grade 2
 Pandolfi, Kelly.....Grade 2
 Zydor, Sara.....Grade 2
 Amalfitano, Marisa.....Grade 3
 Greene, Laura.....Grade 3
 OKeefe, Beth.....Grade 3
 Jaret, Chelsea.....Grade 3
 Ajello, Vincent (David).....Grade 4
 Kaye, Theresa.....Grade 4
 Passalacqua, Kathlyn.....Grade 4
 Soethout, Lisa.....Grade 4
 Keon, Ashley.....Grade 5
 Sieling, Kathleen.....Grade 5
 Terzi, Diana.....Grade 5
 Winn, Jenny.....Grade 5
 Aronson, Debra.....Reading
 Bottaro, Danielle.....Speech
 Brosokas, Gregory*.....Physical Education
 Cardito, Elizabeth.....Math Lab
 Christie, Michael.....Art
 Clare, Heather.....Psychologist
 Dachille, Laura.....Reading
 Glatzer, Jennifer.....ENL/Reading
 Kruh, Maria (Stella).....Music
 Kulikowsky, Melissa.....Reading
 Langer, Jacqueline*.....Special Education
 Mahouski, Daniela.....Special Education
 Malesardi, Lauren.....Special Education
 Marquardt, Danielle.....Physical Education
 Meister, Gail*.....Orchestra
 Papini, Maria.....Speech
 Quartararo, Melissa.....Band
 Roth, Annmarie.....Science
 Teichman, Corinne*.....Voyager
 Toscano, Peter.....Special Education
 Viggiano, Karen.....Social Worker
 Towers, Michelle.....Special Education
 TBD*.....Psychologist
 TBD*.....School Media Specialist

THE DISTRICT

Founded in 1892, the Lynbrook Union Free School District is dedicated to excellence in education achieved through the quality of instructional programs, innovative extracurricular activities and special areas geared to the learning disabled and the gifted child. The athletic and fine and performing arts departments, as well as school clubs and activities, complete the total educational program.

BOUNDARIES

The Lynbrook Union Free School District and the Village of Lynbrook are two separate units of government, each entirely independent of the other. The school district and the Village do not share common boundary lines. The school district includes most of the Village of Lynbrook and parts of the unincorporated areas of Lynbrook, as well as portions of East Rockaway, Hewlett, Hewlett Harbor and Valley Stream. Any questions concerning the boundaries of the Lynbrook Union Free School District will be answered by calling the Office of the Central Registrar any weekday between 8 a.m.-4 p.m. at 516-612-5490. (Summer hours: 8 a.m.-2 p.m.)

SCHOOL CODES / HOURS / ADDRESSES

KINDERGARTEN CENTER, KC: 8:30 a.m.-2:30 p.m.
111 Atlantic Avenue, Lynbrook

ELEMENTARY SCHOOLS: Grades 1-5, 8:30 a.m.-3 p.m.

Marion Street, MS 100 Marion St., Lynbrook	Waverly Park, WP 320 Waverly Ave., E.R.	West End, WE 30 Clark Ave., Lynbrook
--	---	--

MIDDLE SCHOOLS: Grades 6-8, 7:20 a.m.-2:40 p.m.

North Middle School, NM 529 Merrick Road, Lynbrook	South Middle School, SM 333 Union Avenue, Lynbrook
--	--

LYNBROOK HIGH SCHOOL, HS: Grades 9-12, 7:30 a.m.-2:52 p.m.
9 Union Avenue, Lynbrook

SUMMER OFFICE HOURS: 8 a.m.-2 p.m.

WEBSITE: www.lynbrookschoools.org

SCHOOL BUILDINGS

The school district includes one kindergarten center with an enrollment of approximately 200 students; three elementary schools (1-5) with enrollments varying from 210-450 students; two middle schools (6-8), one accommodating approximately 280 students, the other 440 students; and a senior high school (9-12) that has an approximate enrollment of 930 students.

THE SCHOOL STAFF

The kindergarten through grade 12 staff contains approximately 310 professional certified staff (including administrators and supervisors) and a support staff of clerical, maintenance workers and classroom aides of approximately 120 people.

SIX-DAY CYCLE SCHEDULING

All schools in the district operate on a six-day class schedule cycle. Classes are offered on day one, two, three, four, five or six, or some combination of days one through six. To illustrate, assume John Smith was scheduled to have physical education on days one, three and six. By having a six-day cycle schedule in lieu of a Monday-through-Friday schedule, John will not miss a physical education class due to a holiday. The six-day cycle is printed on this calendar.

EMERGENCY SCHOOL CLOSINGS

Arrangements have been made to notify the general public by radio and television whenever schools are to be closed because of weather conditions. Announcements will be made beginning at 6 a.m. and will be broadcast intermittently over the following cable TV stations: News 12, CBS 2, NBC 4, FOX 5, ABC 7. An announcement will also be posted on the district website, www.lynbrookschoools.org, and an automated voice message will be sent to households, posted on the district app and posted on the district's Facebook page. All activities, field trips and programs in schools and on school grounds are canceled.

DELAYED OPENINGS

In the event of inclement weather, the Lynbrook Public Schools may have a two-hour delayed opening. A delayed opening might occur when it is obvious that a storm has ended or is about to end, the streets have not yet been satisfactorily cleared, but the roads should be safe for travel within a few hours. By delaying the opening of school by two hours, we would be able to provide instruction to our students rather than close school for the entire day. In a delayed opening, all schools would simply open exactly two hours after they would normally open. Additionally, in-district and out-of-district students who receive bus transportation would be picked

up two hours later than they usually are. All morning clubs, extra help and other morning activities would be canceled when there is a delayed opening. Parents are advised to watch for the buses, as road conditions could cause buses to arrive earlier or later than expected. Afternoon dismissals and bus schedules beyond the first two hours of the day would remain unchanged.

DELAYED OPENING TIMES:

Kindergarten Center and Elementary Schools: 10:30 a.m.
Middle Schools: 10 a.m. (Modified bell schedule on district website)
High School: 9:30 a.m. (Period 1) (Modified bell schedule on district website)

EARLY DISMISSAL

In the event of inclement weather, the Lynbrook Public Schools may need to implement a two-hour early dismissal. An early dismissal might occur when the weather forecast predicts that a storm may not begin until early afternoon, thus making the afternoon dismissal difficult. By dismissing two hours earlier, we would be able to provide instruction to our students for part of the day rather than close school for the entire day. In an early dismissal, all schools would be dismissed exactly two hours earlier than the normally scheduled dismissal time. Additionally, in-district and out-of-district students who receive bus transportation would be picked up two hours earlier than they usually are. All afternoon clubs, extra help, after-school care program and other after-school activities would be canceled. Parents are advised to watch for the buses, as road conditions could cause buses to arrive earlier or later than expected.

Should a child not be picked up by a preapproved adult, the district will exhaust all emergency contacts in order to ensure each child is picked up earlier.

IMPORTANT: The decision to call an early dismissal will be made before the school day begins so families can make arrangements for an early pickup. The decision will not be made while school is in session. **If nothing is posted by 6:30 a.m., assume there will be a normal school schedule.**

EARLY DISMISSAL TIMES:

Kindergarten Center: 12:30 p.m.
Elementary Schools: 1 p.m.
Middle Schools: 12:40 p.m. (Modified bell schedule on district website)
High School: 12:52 p.m. (Period 10) (Modified bell schedule on district website)

If more than two delayed openings or early dismissals are used, another day will need to be made up.

DISTRICT FACEBOOK PAGE

To further enhance communications, the district has launched a Facebook page. Visit Lynbrook Public Schools on Facebook and "like" our page for the latest school news. This is an informational page only and not for public posting.

PARENTLINK APP

Lynbrook Public Schools, in partnership with ParentLink, has developed a free app available for both Apple and Android devices. The app provides updated district news and information directly to users' smartphones. Users can also receive push notifications by following the district and the individual schools. The app is available at the Apple Store and Google Play. It can also be downloaded through a link at www.lynbrookschoools.org.

DAYS OF RELIGIOUS OBSERVANCE

The State Education Department has compiled a list of days of religious observance. While not all-inclusive, the list contains the most important liturgical dates of the major religious faiths. With the exception of Dec. 25 and Jan. 1, these days are not legal holidays. Attendance registers will be maintained as on other days of session. Children who are absent from school for religious observance on days that school is in session will be afforded every opportunity to make up schoolwork that was missed during their absence.

TRANSPORTATION: PUBLIC & NONPUBLIC

Transportation is currently provided for elementary school children, grades 1 to 5, living at a distance in excess of 1 mile; grades 6 to 8 at a distance in excess of 2 miles; and for secondary school students at a distance of at least 3 miles from school. All children enrolled in kindergarten will be eligible for transportation. It must be understood that bus stops for kindergarten change annually based on the residences of the newly enrolled students. Stops may not repeat from one year to the next. Eligible private school children will be transported a maximum of 15 miles. Pupils qualifying for transportation service, whether public or nonpublic, must apply in writing to the Office of the Superintendent of Schools **before April 1 of the preceding school year.** New district residents must apply within 30 days of moving into the district.

WORKING PAPERS

Working papers are required by law for students under the age of 18 who seek employment. Students who require working papers may obtain the application from the high school web page.

ADMINISTRATION

Melissa Burak, Ed.D. Theresa Moran	Superintendent of Schools Supt.'s Sec./District Clerk	887-0253 / Fax 887-3263 887-6558
Paul Lynch, Ph.D.	Asst. Supt. for Finance, Operations & Information Systems	887-0258 / Fax 887-6597
Janine Koicim	Principal Typist Clerk	887-6559
Emilia Pinello	Payroll Supervisor/Payroll	887-6561
Sylvia Byrne	Jr. Acct. Clerk/Accts. Receivable	887-6562
Paula Jaegers	Sr. Acct. Clerk/Accts. Payable	887-6560
Patricia Jung	Sr. Acct. Clerk/Health-Dental/Bids	887-6563
Concetta Farrell	Account Clerk/Accts. Payable	612-5484
Nancy Hargrove	Senior Typist Clerk/Technology	887-0243 / Fax 887-0190
Gerard Beleckas, Ph.D.	Asst. Supt. for Curriculum, Instruction & Assessment	887-0255 / Fax 887-8263
Lori Licursi	Principal Typist Clerk	887-6555
Maureen Berman, Ed.D.	Asst. Supt. for Personnel, Transportation & Student Support Services	622-1396 / Fax 887-8263
Catherine Bilello	Personnel Clerk	887-6556
Deborah Sorbara	Personnel Clerk	887-6557
Simona (Miguelina) Carollo	Typist Clerk, Bilingual/ Transportation & Registration	612-5490

DIRECTORS

Susan Saban Maria Madruga Jeanne LaRocco Catherine McEntee	Special Services Stenographer Typist Clerk Account Clerk	887-0260 / Fax 593-6595
Laura Mitchell	K-12 Guidance	887-0215
Joseph Martillotti	Physical Education, Athletics & Health	887-0236 / Fax 887-6575
Tara Sollitto Cynthia DeLuca	Sr. Account Clerk Typist Clerk (Part-time)	
Adrianna Schaefer Vincenza Contoveros	Fine & Performing Arts Typist Clerk	887-0262 / Fax 887-8263
James Saitta Deneen Dunn	Facilities Account Clerk	887-0259 / Fax 887-3728

BOARD OF EDUCATION



William Belmont, President (2022)	Lesli Deninno, Vice President (2024)
David Yaker, Secretary (2024)	Ellen Marcus (2023)
Heather Hanson (2022)	Sean Murray (2024)
Patrick Palleschi (2023)	
Theresa Moran, District Clerk	Linda Gillespie, Treasurer

A seven-member Board of Education, elected by the people of the Lynbrook Union Free School District, is responsible for policy. Each member serves for a term of three years. Elections are held annually on the third Tuesday in May. The Board of Education will conduct monthly meetings on the dates and times listed in the calendar. Meeting notices are publicized on school doors. If you are interested in contacting the Board with questions and/or concerns, please use this email address: boe@lynbrookschools.org.

DISTRICT ADMINISTRATORS

Keri Kelleher-Walsh	K-12 Coordinator of Special Services	887-3340
Allison Curran	Elementary Curriculum Specialist	887-0251
Neil MacDermott	Instructional Technology Coordinator	612-5447
Carol Cornell	District Data Coordinator	887-0243
Patricia Schwetz	CSE/CPSE Administrator	612-5486

AUXILIARY SERVICES

TBD	Adult Education	887-0264
Aramark	School Lunch	887-0222
Craig Kirchenberg	Lynbrook Teachers' Association	593-1929
Gerard Beleckas	Freedom of Information	887-0255
Gerard Beleckas	Compliance Officer	887-0255
Jill Robinson	District Staff Developer	887-8275
Meghan Ceglie	District Staff Developer	887-0242

(All numbers are in the 516 area code.)

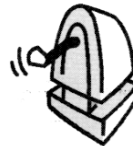
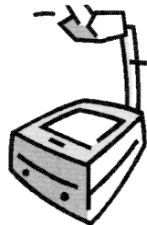

LYNBROOK UNION FREE SCHOOL DISTRICT

Board of Education

111 Atlantic Avenue

Lynbrook, NY 11563

Tel: 516-612-5000

www.lynbrookschools.org

Visit us on Facebook @LynbrookPublicSchools

Follow us on Twitter @LynbrookSupt

NONPROFIT
U.S. POSTAGE
PAID
PERMIT NO. 115
Lynbrook, NY

CR-RT PRESORT

HELP US KEEP OUR SCHOOLS SAFE

If you witness any vandalism or criminal behavior on school property when school is not in session, please notify your local police department:

For: Marion Street Elementary School
Waverly Park Elementary School
South Middle School

Call: Nassau County 4th Precinct, Hewlett
516-573-6400

For: West End Elementary School
North Middle School
Lynbrook High School
The Kindergarten Center
The Administration Building

Call: Lynbrook Police Department
516-599-3300

